

Consultant Seal: _____
 Agency Approval: _____

Project Title
**SOUTH COUNTY REGIONAL CENTER
 SUPERIOR COURT REMODEL**
 500 THIRD AVENUE
 CHULA VISTA, CA 91910

No.	Revisions/Submissions	Date
1	100% DD SUBMITTAL	07/11/08
2	50% CD SUBMITTAL	10/13/08
3	95% CD SUBMITTAL	01/16/09
4	100% CD SUBMITTAL	02/18/09

Drawing Title
FIRST FLOOR OVERALL PLAN

Architect's Seal	Designed: CL/JH/XL	Project No. 2348001
	Drawn: XL	Scale: AS NOTED
	Checked: JH	Drawing No. A2.1
	Reviewed: CL	Date: 02/18/2009
	Date: 02/18/2009	Sheet of -

FIRST FLOOR OVERALL PLAN 1
 1" = 10'-0"

C:\Revit Local Files\2348001-A09_L2348001-A09_xlit.rvt

#	FLOOR PLAN REMODEL KEY NOTES	DETAIL
01	RELOCATED (E) WATER COOLER	PLUMBING
02	(E) CASEWORK TO REMAIN	
03	(N) CASEWORK	SHEET A8.1
04	(N) SYSTEMS FURNITURE, O.F.C.I.	
05	RELOCATED (E) STOREFRONT SYSTEM - REPLACE AUTOMATIC DOOR MECHANISMS & HARDWARE	J1, J4, J7/A10.9.7
06	(N) DOOR, FRAME & HARDWARE	DOOR SCHED. SHEET A8.1
07	(N) COUNTER TOP	
08	(N) WALL INFILL TO MATCH EXISTING	
09	LINE OF SOFFIT OR ROOF ABOVE	
10	SEMI-RECESSED FIRE EXTINGUISHER CABINET	J7/A10.10.1
11	ALIGN (N) WALL FINISH WITH (E) WALL / COLUMN FINISH OR EDGE OF FLOOR OPENING	
12	FUTURE WALL, N.I.C.	
13	LINE OF OPENING ABOVE	
14	ASSISTIVE LISTENING SIGN	A7/A10.10.2
15	TACTILE EXIT SIGN, SEE TEXT ON PLAN NEXT TO KEYNOTE	A14/A10.10.2
16	OCCUPANT LOAD SIGN	A7/A10.10.2
17	REPAIR AND INSTALL NEW FLOOR FINISH TO MATCH (E) ADJACENT FLOOR FINISH, U.N.O.	
18	FOLDING PANEL PARTITIONS	A1, J4/A10.10.1
19	PORTION OF (E) WALL UNDER ESCALATOR TO REMAIN	N14/A10.10.2
20	STAIR IDENTIFICATION SIGN	
21	AUTOMATIC DOOR CONTROLLED REMOTELY BY THE SHERIFFS PERSONNEL IN THE CONTROL ROOM	
22	(E) PLUMBING FIXTURES TO REMAIN, SEE PLUMBING	
23	WEAPONS SCREEING, O.F.C.I.	
24	WOOD RAIL	J11/A10.9.3
25	TEMPERARY DOOR	
26	STRUCTURAL MEMBERS	STRUCTURAL
27	FUTURE DOOR, N.I.C.	
28	EXTENT OF NEW FINISH INFILL TO MATCH (E)	
29	LOCATE NEW WALL ON CENTER OF (E) WINDOW MULLION, U.N.O.	J7/A10.9.3
30	TINT (E) WINDOWS, SEE SPECIFICATIONS	
31	INSTALL NEW ELEVATOR DOOR FRAME PER MFR.	
32	(E) MODULAR STATION TO BE REUSED, N.I.C.	
33	REFRIGERATOR, N.I.C.	
34	REUSED (E) DOOR, SEE DEMO PLAN FOR (E) DOOR NUMBER	
35	(N) UTILITY SINK TO REPLACE (E) LAVATORY	PLUMBING
36	(E) WALL AND FLOOR TILE FINISH TO REMAIN WITHIN ROOM INTERIOR	
37	RELOCATED (E) HANDICAP DOOR BUTTON AND ACCESSORIES	ELECTRICAL
38	27" HIGH CANE DETECTABLE RAIL BELOW (E) ESCALATOR / (N) STAIR	N1/A10.5.1
39	ACCESSIBLE LIFT SIGNAGE	E11/A10.10.2
40	(E) MAILBOXES, O.F.C.I.	
41	RELOCATED PIPES	PLUMBING
42	TACTILE STAIR IDENTIFICATION SIGN	A11/A10.10.2
43	42" HIGH GUARD RAIL	E7, E11/A10.5.1
44	COFFEE CART, O.F.C.I.	
45	PAINT (N) / (E) COLUMN WITH INTUMESCENT COATING FOR 1-HOUR FIRE RESISTANCE	

FLOOR PLAN LEGEND

- EXISTING WALLS TO REMAIN
- 2-HOUR EXISTING WALLS, CONTRACTOR FIELD VERIFY
- TYPICAL NEW 4" NON RATED METAL STUD WALL, U.N.O. REFER TO SHEET A10.9.1 WALL TYPE A1
- NEW NON RATED METAL STUD WALL REFER TO SHEET A10.9.1 FOR WALL TYPES
- NEW FIRE RATED WALLS, SOUND WALLS OR SECURITY WALLS REFER TO SHEET A10.9.1 & A10.9.2 FOR WALL TYPES
- (N) DOOR, REFER TO SHEET A8.2

- FLOOR PLAN GENERAL NOTES**
- WALLS AND CEILINGS OF RENOVATED AREAS SHALL BE PAINTED AS REQUIRED
 - FOR TYPICAL SYMBOLS AND ABBREVIATIONS, REFER TO SHEET G0.1
 - FOR TYPICAL ROOM SIGNAGE AND MOUNTING LOCATION, REFER TO DOOR SCHEDULE A8.2 & DETAIL A7/A10.10.2
 - FOR TYPICAL DOOR SIGNAGE AND MOUNTING LOCATION, REFER TO DOOR SCHEDULE A8.2 & DETAIL E4/A10.10.2
 - PATCH & REPAIR & REPAINT (E) COLUMN FURRING FINISH AS REQUIRED TO MATCH EXISTING OR NEW WALL FINISH
 - PAINT INTERIOR SIDE OF (E) EXTERIOR WALL TO MATCH ADJACENT (N) WALL FINISH IN RENOVATED AREAS WITH NO VISIBLE FINISH DIFFERENCE. SEE ROOM FINISH SCHEDULE SHEET A8.1

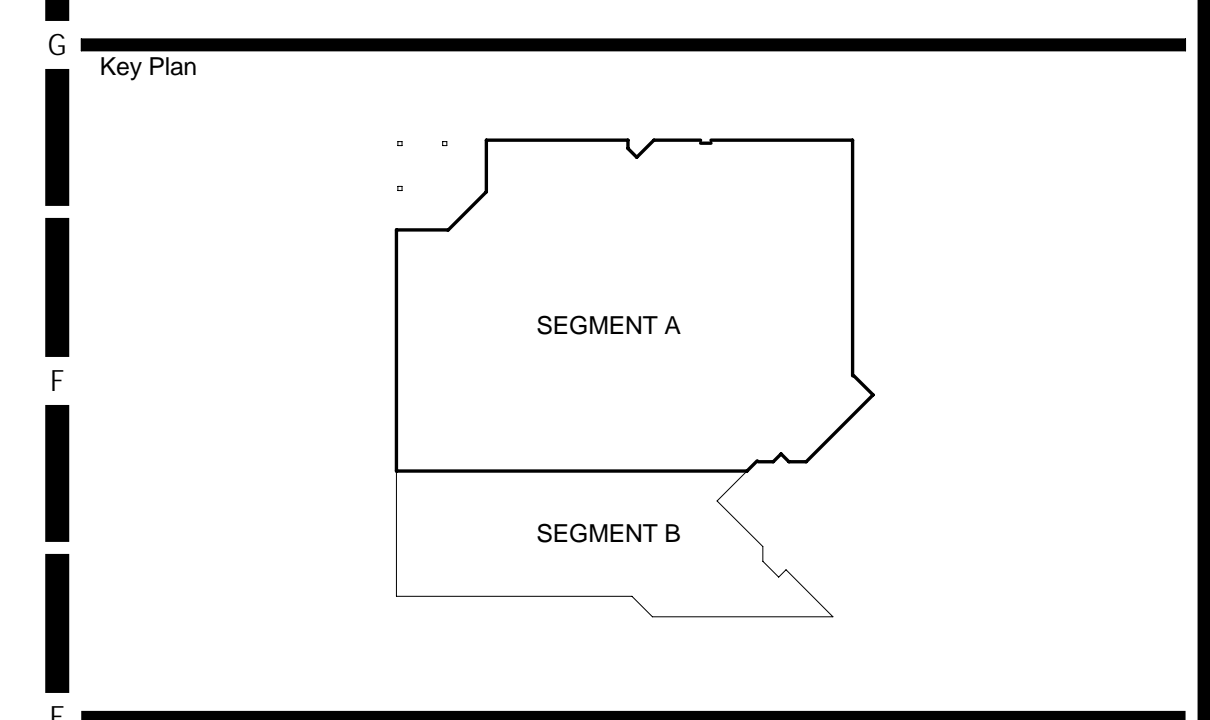

Consultant Seal: _____
 Agency Approval: _____

**SOUTH COUNTY REGIONAL CENTER
 SUPERIOR COURT REMODEL**
 500 THIRD AVENUE
 CHULA VISTA, CA 91910

No.	Revisions/Submissions	Date
1	100% DD SUBMITTAL	07/11/08
2	50% CD SUBMITTAL	10/13/08
3	95% CD SUBMITTAL	01/16/09
4	100% CD SUBMITTAL	02/18/09

FIRST FLOOR REMODEL PLAN - SEGMENT A

Architect's Seal: _____
 Designer: CL/JH/XL Project No. 2348001
 Drawn: XL Scale: AS NOTED
 Checked: JH Drawing No. A2.1.1A
 Reviewed: CL
 Date: 02/18/2009 Sheet of -

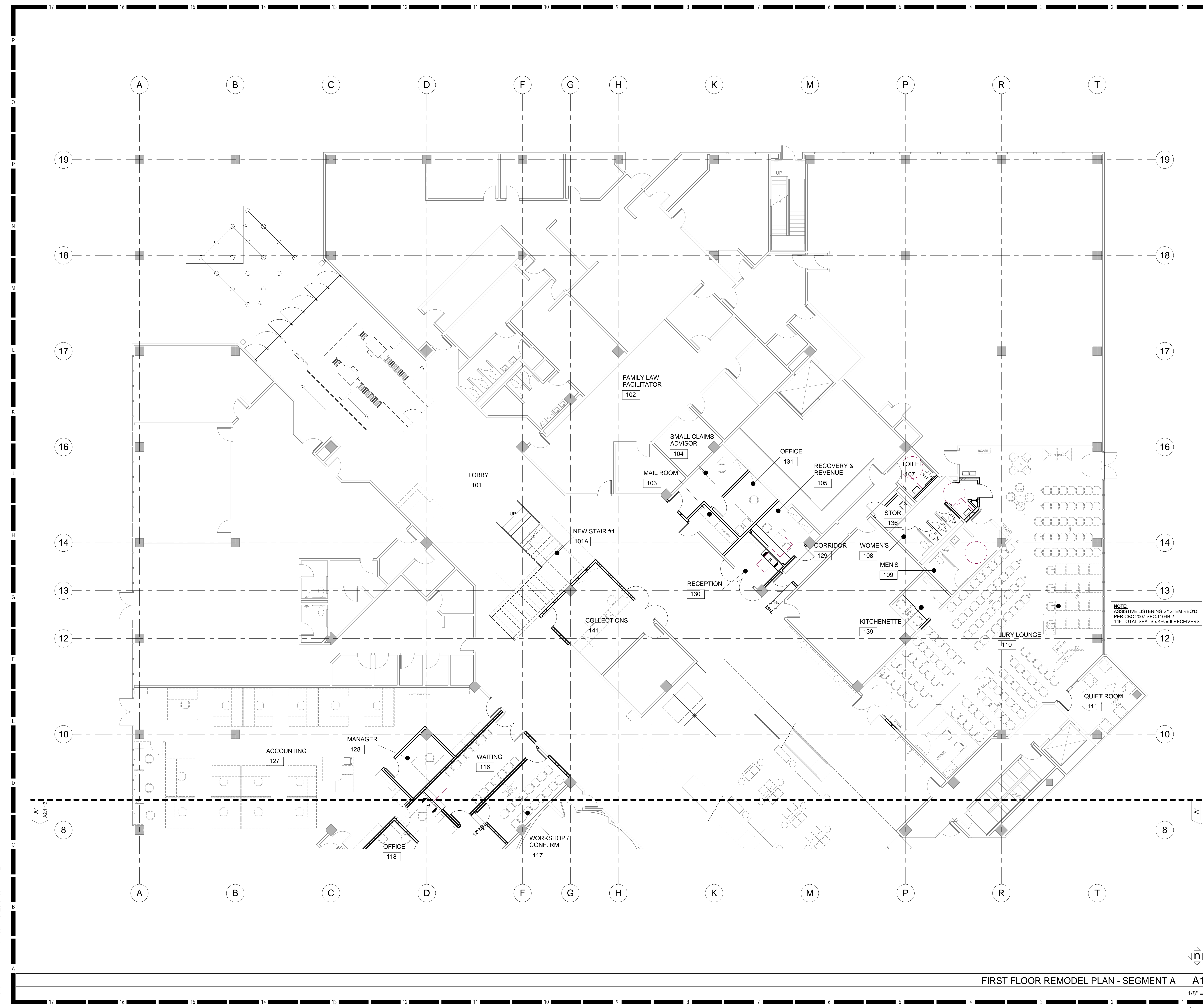

#	FLOOR PLAN REMODEL KEY NOTES	DETAIL
01	RELOCATED (E) WATER COOLER	PLUMBING
02	(E) CASEWORK TO REMAIN	
03	(N) CASEWORK	SHEET A8.1
04	(N) SYSTEMS FURNITURE, O.F.C.I.	
05	RELOCATED (E) STOREFRONT SYSTEM - REPLACE AUTOMATIC DOOR MECHANISMS & HARDWARE	J1, J4, J7/A10.9.7
06	(N) DOOR, FRAME & HARDWARE	DOOR SCHED. SHEET A8.1
07	(N) COUNTER TOP	
08	(N) WALL INFILL TO MATCH EXISTING	
09	LINE OF SOFFIT OR ROOF ABOVE	
10	SEMI-RECESSED FIRE EXTINGUISHER CABINET	J7/A10.10.1
11	ALIGN (N) WALL FINISH WITH (E) WALL / COLUMN FINISH OR EDGE OF FLOOR OPENING	
12	FUTURE WALL, N.I.C.	
13	LINE OF OPENINGS ABOVE	
14	ASSISTIVE LISTENING SIGN	A7/A10.10.2
15	TACTILE EXIT SIGN, SEE TEXT ON PLAN NEXT TO KEYNOTE	A14/A10.10.2
16	OCCUPANT LOAD SIGN	A7/A10.10.2
17	REPAIR AND INSTALL NEW FLOOR FINISH TO MATCH	
18	(E) ADJACENT FLOOR FINISH, U.N.O.	A1, J4/A10.10.1
19	FOLDING PANEL PARTITIONS	
20	PORTION OF (E) WALL UNDER ESCALATOR TO REMAIN	N14/A10.10.2
21	STAIR IDENTIFICATION SIGN	
22	AUTOMATIC DOOR CONTROLLED REMOTELY BY THE SHERIFFS PERSONNEL IN THE CONTROL ROOM	
23	(E) PLUMBING FIXTURES TO REMAIN, SEE PLUMBING	
24	WEAPONS SCREENING, O.F.C.I.	
25	WOOD RAIL	J11/A10.9.3
26	TEMPERARY DOOR	
27	STRUCTURAL MEMBERS	STRUCTURAL
28	FUTURE DOOR, N.I.C.	
29	EXTENT OF NEW FINISH INFILL TO MATCH (E)	
30	LOCATE NEW WALL ON CENTER OF (E) WINDOW MULLION, U.N.O.	J7/A10.9.3
31	TINT (E) WINDOWS, SEE SPECIFICATIONS	
32	INSTALL NEW ELEVATOR DOOR FRAME PER MFR.	
33	(E) MODULAR STATION TO BE REUSED, N.I.C.	
34	REFRIGERATOR, N.I.C.	
35	REUSED (E) DOOR, SEE DEMO PLAN FOR (E) DOOR NUMBER	
36	(N) UTILITY SINK TO REPLACE (E) LAVATORY	PLUMBING
37	(E) WALL AND FLOOR TILE FINISH TO REMAIN WITHIN ROOM INTERIOR	
38	RELOCATED (E) HANDICAP DOOR BUTTON AND ACCESSORIES	ELECTRICAL N1/A10.5.1
39	27" HIGH CANE DETECTABLE RAIL BELOW (E) ESCALATOR / (N) STAIR	
40	ACCESSIBLE LIFT SIGNAGE	E11/A10.10.2
41	(E) MAILBOXES, O.F.C.I.	
42	RELOCATED PIPES	PLUMBING
43	TACTILE STAIR IDENTIFICATION SIGN	A1/A10.10.2
44	42" HIGH GUARD RAIL	E7, E11/A10.5.1
45	COFFEE CART, O.F.C.I.	
46	PAIN (N) / (E) COLUMN WITH INTUMESCENT COATING FOR 1-HOUR FIRE RESISTANCE	

FLOOR PLAN LEGEND	
	2-HOUR EXISTING WALLS, CONTRACTOR FIELD VERIFY
	TYPICAL NEW 4" NON RATED METAL STUD WALL, U.N.O. REFER TO SHEET A10.9.1 WALL TYPE A1
	NEW NON RATED METAL STUD WALL REFER TO SHEET A10.9.1 FOR WALL TYPES
	NEW FIRE RATED WALLS, SOUND WALLS OR SECURITY WALLS REFER TO SHEET A10.9.1 & A 10.9.2 FOR WALL TYPES
	(N) DOOR, REFER TO SHEET A9.2

- FLOOR PLAN GENERAL NOTES**
- WALLS AND CEILINGS OF RENOVATED AREAS SHALL BE PAINTED AS REQUIRED
 - FOR TYPICAL SYMBOLS AND ABBREVIATIONS, REFER TO SHEET G0.1
 - FOR TYPICAL ROOM SIGNAGE AND MOUNTING LOCATION, REFER TO DOOR SCHEDULE A9.2 & DETAIL A1/A10.10.2
 - FOR TYPICAL DOOR SIGNAGE AND MOUNTING LOCATION, REFER TO DOOR SCHEDULE A9.2 & DETAIL E4/A10.10.2
 - PATCH & REPAIR & REPAINT (E) COLUMN FURRING FINISH AS REQUIRED TO MATCH EXISTING OR NEW WALL FINISH
 - PAINT INTERIOR SIDE OF (E) EXTERIOR WALL TO MATCH ADJACENT (N) WALL FINISH IN RENOVATED AREAS WITH NO VISIBLE FINISH DIFFERENCE. SEE ROOM FINISH SCHEDULE SHEET A8.1

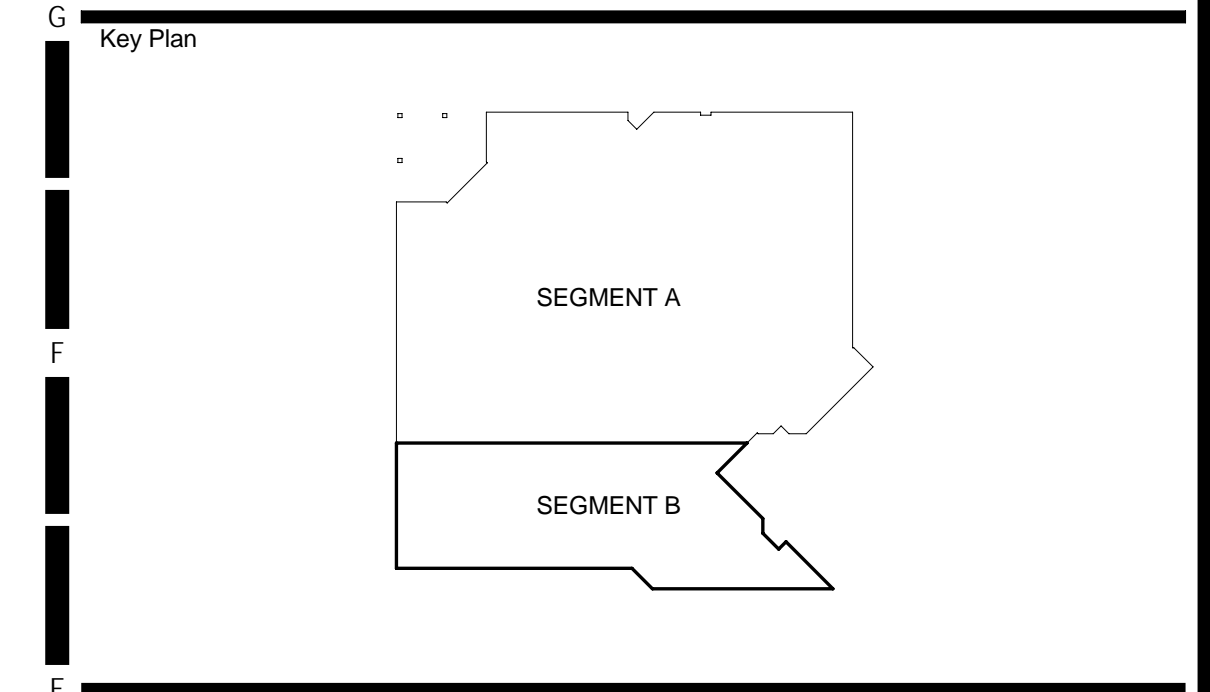

Consultant Seal: _____ Agency Approval: _____

Project Title
**SOUTH COUNTY REGIONAL CENTER
 SUPERIOR COURT REMODEL**
 500 THIRD AVENUE
 CHULA VISTA, CA 91910

No.	Revisions/Submissions	Date
1	100% DD SUBMITTAL	07/11/08
2	50% CD SUBMITTAL	10/13/08
3	95% CD SUBMITTAL	01/16/09
4	100% CD SUBMITTAL	02/18/09

Drawn Title
**FIRST FLOOR REMODEL FLOOR PLAN -
 SEGMENT B**

Architect's Seal: _____
 Designer: CL/JH/XL Project No. 2348001
 Drawn: XL Scale: AS NOTED
 Checked: JH Drawing No. **A2.1.1B**
 Reviewed: CL
 Date: 02/18/2009 Sheet of -

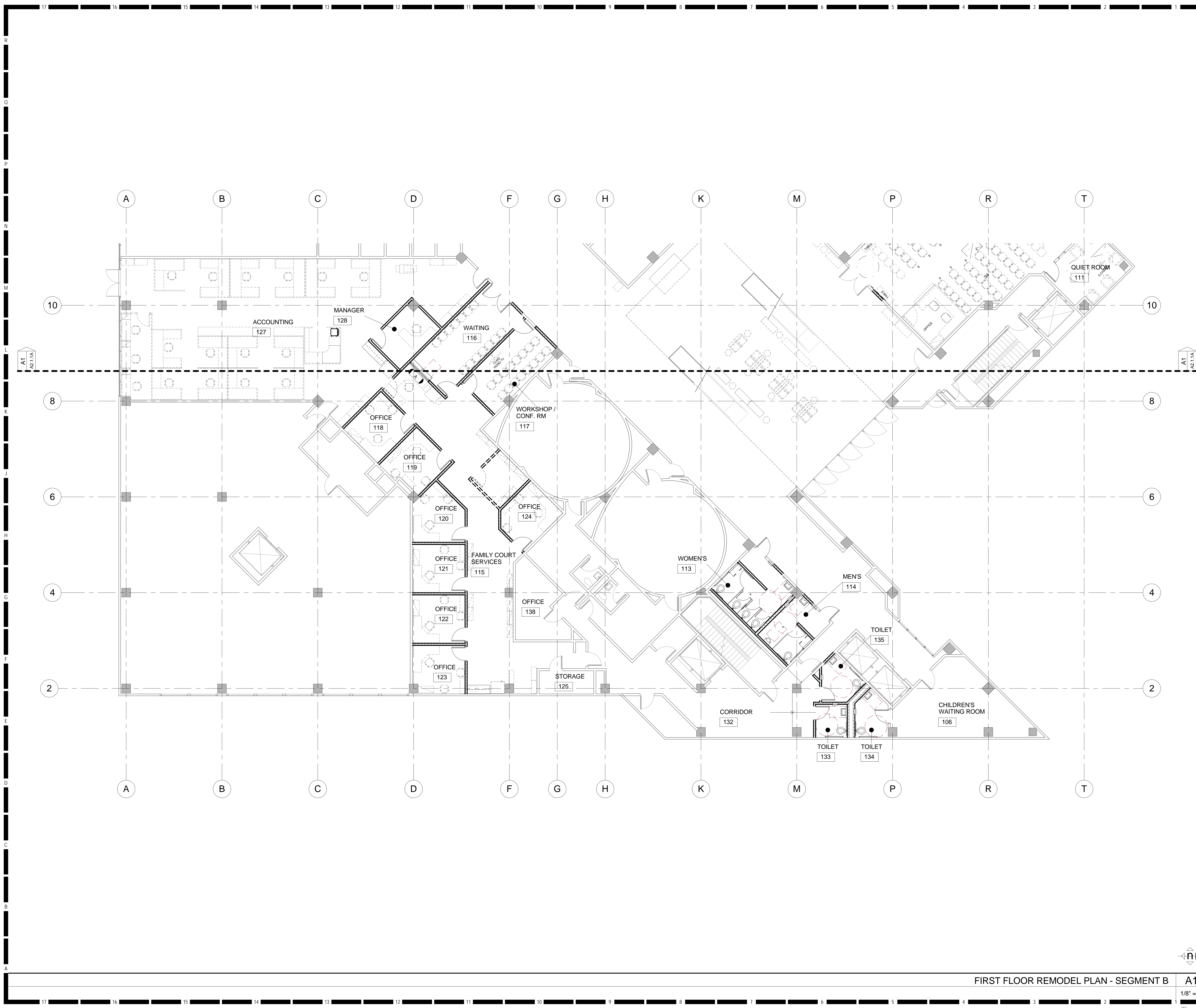

FIRST FLOOR REMODEL PLAN - SEGMENT B A1
 1/8" = 1'-0"

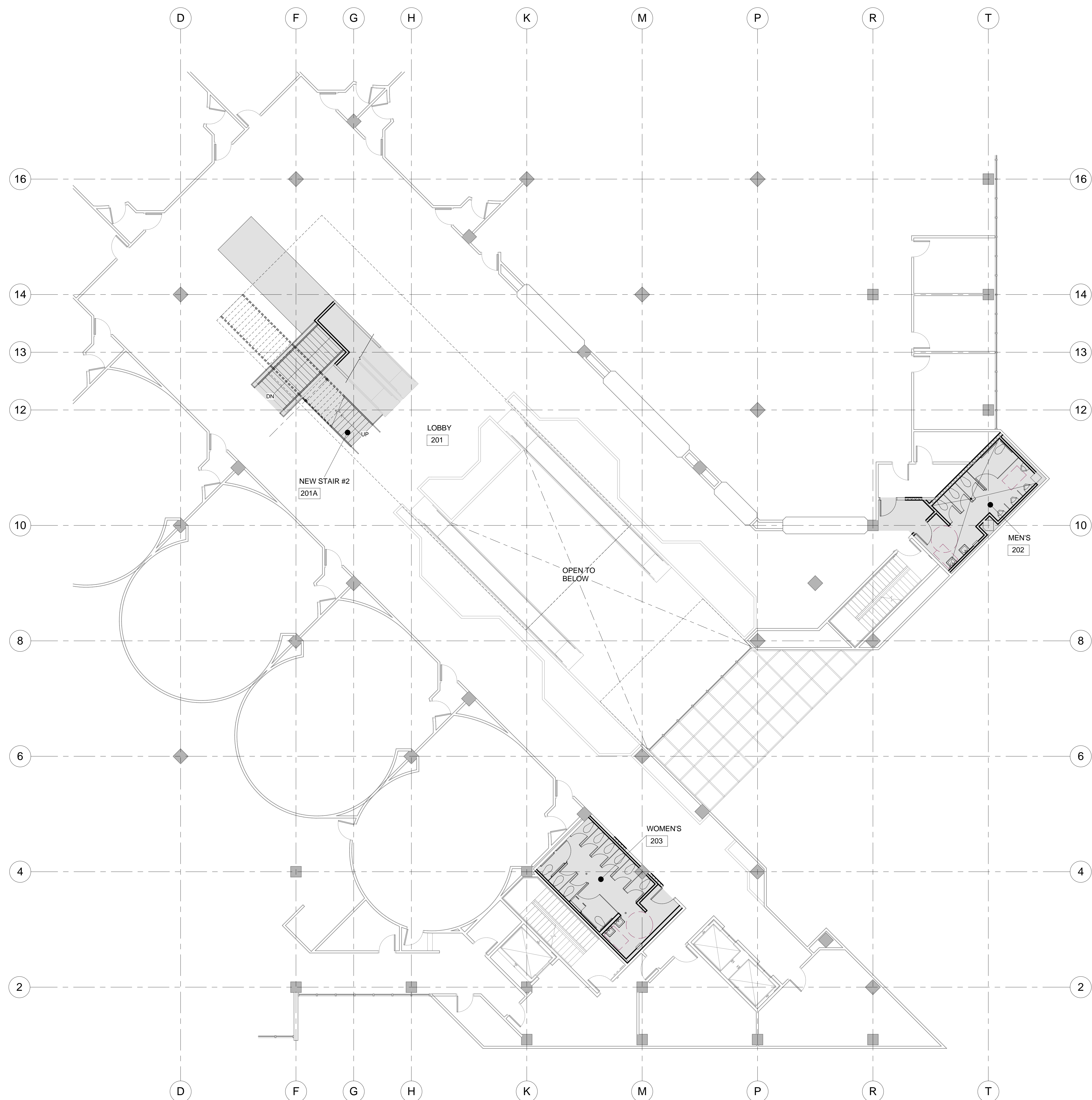

#	FLOOR PLAN REMODEL KEY NOTES	DETAIL
01	RELOCATED (E) WATER COOLER	PLUMBING
02	(E) CASEWORK TO REMAIN	SHEET A8.1
03	(N) CASEWORK	J1, J4, J7/A10.9.7
04	(N) SYSTEMS FURNITURE, O.F.C.I.	DOOR SCHED. SHEET A8.1
05	RELOCATED (E) STOREFRONT SYSTEM - REPLACE AUTOMATIC DOOR MECHANISMS & HARDWARE	DOOR SCHED. SHEET A8.1
06	(N) DOOR, FRAME & HARDWARE	DOOR SCHED. SHEET A8.1
07	(N) COUNTER TOP	
08	(N) WALL INFILL TO MATCH EXISTING	
09	LINE OF SOFFIT OR ROOF ABOVE	
10	SEMI-RECESSED FIRE EXTINGUISHER CABINET	J7/A10.10.1
11	ALIGN (N) WALL FINISH WITH (E) WALL / COLUMN FINISH OR EDGE OF FLOOR OPENING	
12	FUTURE WALL, N.I.C.	
13	LINE OF OPENINGS ABOVE	
14	ASSISTIVE LISTENING SIGN	A7/A10.10.2
15	TACTILE EXIT SIGN, SEE TEXT ON PLAN NEXT TO KEYNOTE	A14/A10.10.2
16	OCCUPANT LOAD SIGN	A7/A10.10.2
17	REPAIR AND INSTALL NEW FLOOR FINISH TO MATCH (E) ADJACENT FLOOR FINISH, U.N.O.	
18	FOLDING PANEL PARTITIONS	A1, J4/A10.10.1
19	PORTION OF (E) WALL UNDER ESCALATOR TO REMAIN	N14/A10.10.2
20	STAIR IDENTIFICATION SIGN	
21	AUTOMATIC DOOR CONTROLLED REMOTELY BY THE SHERIFFS PERSONNEL IN THE CONTROL ROOM	
22	(E) PLUMBING FIXTURES TO REMAIN, SEE PLUMBING	
23	WEAPONS SCREENING, O.F.C.I.	
24	WOOD RAIL	J11/A10.9.3
25	TEMPERARY DOOR	
26	STRUCTURAL MEMBERS	STRUCTURAL
27	FUTURE DOOR, N.I.C.	
28	EXTENT OF NEW FINISH INFILL TO MATCH (E)	
29	LOCATE NEW WALL ON CENTER OF (E) WINDOW MULLION, U.N.O.	J7/A10.9.3
30	TINT (E) WINDOWS, SEE SPECIFICATIONS	
31	INSTALL NEW ELEVATOR DOOR FRAME PER MFR.	
32	(E) MODULAR STATION TO BE REUSED, N.I.C.	
33	REFRIGERATOR, N.I.C.	
34	REUSED (E) DOOR, SEE DEMO PLAN FOR (E) DOOR NUMBER	
35	(N) UTILITY SINK TO REPLACE (E) LAVATORY	PLUMBING
36	(E) WALL AND FLOOR TILE FINISH TO REMAIN WITHIN ROOM INTERIOR	
37	RELOCATED (E) HANDICAP DOOR BUTTON AND ACCESSORIES	ELECTRICAL N1/A10.5.1
38	27" HIGH CANE DETECTABLE RAIL BELOW (E) ESCALATOR / (N) STAIR	
39	ACCESSIBLE LIFT SIGNAGE	E11/A10.10.2
40	(E) MAILBOXES, O.F.C.I.	
41	RELOCATED PIPES	PLUMBING
42	TACTILE STAIR IDENTIFICATION SIGN	A11/A10.10.2
43	42" HIGH GUARD RAIL	E7, E11/A10.5.1
44	COFFEE CART, O.F.C.I.	
45	PAINT (N) / (E) COLUMN WITH INTUMESCENT COATING FOR 1-HOUR FIRE RESISTANCE	

FLOOR PLAN LEGEND^{1A} MAIN

	2-HOUR EXISTING WALLS, CONTRACTOR FIELD VERIFY
	TYPICAL NEW 4" NON RATED METAL STUD WALL, U.N.O. REFER TO SHEET A10.9.1 WALL TYPE A1
	NEW NON RATED METAL STUD WALL REFER TO SHEET A10.9.1 FOR WALL TYPES
	NEW FIRE RATED WALLS, SOUND WALLS OR SECURITY WALLS REFER TO SHEET A10.9.1 & A 10.9.2 FOR WALL TYPES
	(N) DOOR, REFER TO SHEET A9.2

- FLOOR PLAN GENERAL NOTES**
1. WALLS AND CEILINGS OF RENOVATED AREAS SHALL BE PAINTED AS REQUIRED
 2. FOR TYPICAL SYMBOLS AND ABBREVIATIONS, REFER TO SHEET G0.1
 3. FOR TYPICAL ROOM SIGNAGE AND MOUNTING LOCATION, REFER TO DOOR SCHEDULE A9.2 & DETAIL A7/A10.10.2
 4. FOR TYPICAL DOOR SIGNAGE AND MOUNTING LOCATION, REFER TO DOOR SCHEDULE A9.2 & DETAIL E4/A10.10.2
 5. PATCH & REPAIR & REPAINT (E) COLUMN FURRING FINISH AS REQUIRED TO MATCH EXISTING OR NEW WALL FINISH
 6. PAINT INTERIOR SIDE OF (E) EXTERIOR WALL TO MATCH ADJACENT (N) WALL FINISH IN RENOVATED AREAS WITH NO VISIBLE FINISH DIFFERENCE. SEE ROOM FINISH SCHEDULE SHEET A8.1

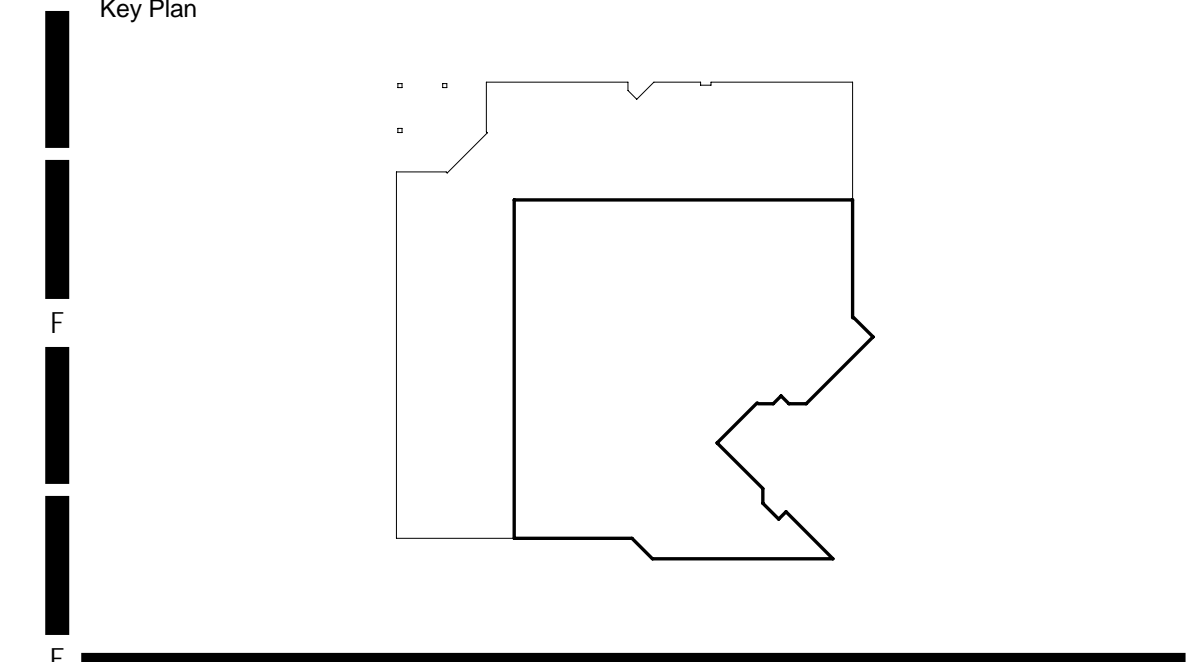

Consultant Seal: _____ Agency Approval: _____

**SOUTH COUNTY REGIONAL CENTER
 SUPERIOR COURT REMODEL**
 500 THIRD AVENUE
 CHULA VISTA, CA 91910

No.	Revisions/Submissions	Date
1	100% DD SUBMITTAL	07/11/08
2	50% CD SUBMITTAL	10/13/08
3	95% CD SUBMITTAL	01/16/09
4	100% CD SUBMITTAL	02/18/09

Project Title: **PARTIAL SECOND FLOOR REMODEL PLAN**

Architect's Seal: _____

Designed: CL/JH/XL Project No. 2348001
 Drawn: XL Scale: AS NOTED
 Checked: JH Drawing No. **A2.2.1**
 Reviewed: CL
 Date: 02/18/2009 Sheet of -

PARTIAL SECOND FLOOR REMODEL PLAN A1
 1/8" = 1'-0"

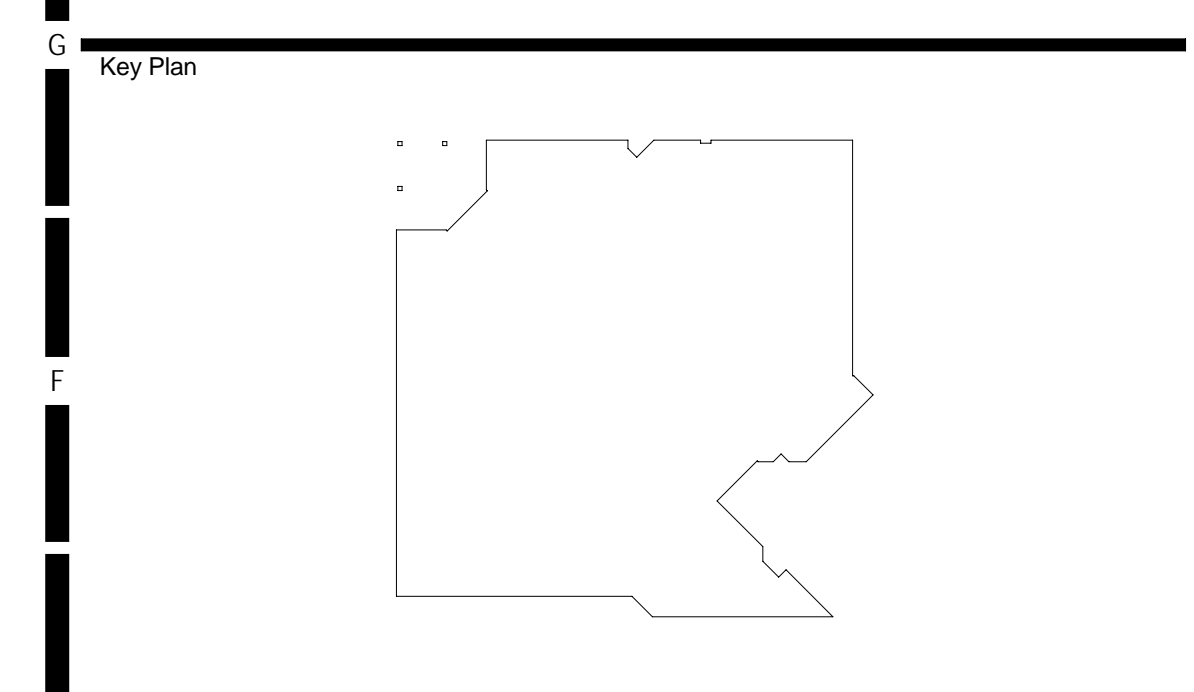

Consultant Seal: _____ Agency Approval: _____

Project Title

**SOUTH COUNTY REGIONAL CENTER
 SUPERIOR COURT REMODEL**

500 THIRD AVENUE
 CHULA VISTA, CA 91910

No.	Revisions/Submissions	Date
1	100% DD SUBMITTAL	07/11/08
2	50% CD SUBMITTAL	10/13/08
3	95% CD SUBMITTAL	01/16/09
4	100% CD SUBMITTAL	02/18/09

Drawing Title

THIRD FLOOR OVERALL PLAN

Architect's Seal	Designed: CL/JH/XL	Project No. 2348001
	Drawn: XL	Scale: AS NOTED
	Checked: JH	Drawing No. A2.3
	Reviewed: CL	Date: 02/18/2009
	Date: 02/18/2009	Sheet of -

THIRD FLOOR OVERALL PLAN 1
 1" = 10'-0"

C:\Revit Local Files\2348001-A09_L2348001-A09_Alt01.rvt

#	FLOOR PLAN REMODEL KEY NOTES	DETAIL
01	RELOCATED (E) WATER COOLER	PLUMBING
02	(E) CASEWORK TO REMAIN	SHEET AB.1
03	(N) CASEWORK	A14/A10.10.2
04	(N) SYSTEMS FURNITURE, O.F.C.I.	J14/J7/A10.9.7
05	RELOCATED (E) STOREFRONT SYSTEM - REPLACE AUTOMATIC DOOR MECHANISMS & HARDWARE	DOOR SCHED. SHEET AB.1
06	(N) DOOR, FRAME & HARDWARE	DOOR SCHED. SHEET AB.1
07	(N) COUNTER TOP	
08	(N) WALL INFILL TO MATCH EXISTING	
09	LINE OF SOFFIT OR ROOF ABOVE	
10	SEMI-RECESSED FIRE EXTINGUISHER CABINET	J7/A10.10.1
11	ALIGN (N) WALL FINISH WITH (E) WALL / COLUMN FINISH OR EDGE OF FLOOR OPENING	
12	FUTURE WALL, N.I.C.	
13	LINE OF OPENING ABOVE	
14	ASSISTIVE LISTENING SIGN	A7/A10.10.2
15	TACTILE EXIT SIGN, SEE TEXT ON PLAN NEXT TO KEYNOTE	A14/A10.10.2
16	OCCUPANT LOAD SIGN	A7/A10.10.2
17	REPAIR AND INSTALL NEW FLOOR FINISH TO MATCH (E) ADJACENT FLOOR FINISH, U.N.O.	
18	FOLDING PANEL PARTITIONS	A1, J4/A10.10.1
19	PORTION OF (E) WALL UNDER ESCALATOR TO REMAIN	N14/A10.10.2
20	STAIR IDENTIFICATION SIGN	
21	AUTOMATIC DOOR CONTROLLED REMOTELY BY THE SHERIFFS PERSONNEL IN THE CONTROL ROOM	
22	(E) PLUMBING FIXTURES TO REMAIN, SEE PLUMBING WEAPONS SCREENING, O.F.C.I.	J11/A10.9.3
23	WEAPONS SCREENING, O.F.C.I.	
24	WOOD RAIL	
25	TEMPERARY DOOR	STRUCTURAL
26	STRUCTURAL MEMBERS	
27	FUTURE DOOR, N.I.C.	
28	EXTENT OF NEW FINISH INFILL TO MATCH (E)	J7/A10.9.3
29	LOCATE NEW WALL ON CENTER OF (E) WINDOW MULLION, U.N.O.	
30	TINT (E) WINDOWS, SEE SPECIFICATIONS	
31	INSTALL NEW ELEVATOR DOOR FRAME PER MFR.	
32	(E) MODULAR STATION TO BE REUSED, N.I.C.	
33	REFRIGERATOR, N.I.C.	
34	REUSED (E) DOOR, SEE DEMO PLAN FOR (E) DOOR NUMBER	PLUMBING
35	(N) UTILITY SINK TO REPLACE (E) LAVATORY	
36	(E) WALL AND FLOOR TILE FINISH TO REMAIN WITHIN ROOM INTERIOR	
37	RELOCATED (E) HANDICAP DOOR BUTTON AND ACCESSORIES	ELECTRICAL N14/A10.5.1
38	27" HIGH CANE DETECTABLE RAIL BELOW (E) ESCALATOR / (N) STAIR	
39	ACCESSIBLE LIFT SIGNAGE	E11/A10.10.2
40	(E) MAILBOXES, O.F.C.I.	
41	RELOCATED PIPES	PLUMBING
42	TACTILE STAIR IDENTIFICATION SIGN	A11/A10.10.2
43	42" HIGH GUARD RAIL	E7, E11/A10.5.1
44	COFFEE CART, O.F.C.I.	
45	PAINT (N) (E) COLUMN WITH INTUMESCENT COATING FOR 1-HOUR FIRE RESISTANCE	

FLOOR PLAN LEGEND	
	EXISTING WALLS TO REMAIN
	2-HOUR EXISTING WALLS, CONTRACTOR FIELD VERIFY
	TYPICAL NEW 4" NON RATED METAL STUD WALL, U.N.O. REFER TO SHEET A10.9.1 WALL TYPE A1
	NEW NON RATED METAL STUD WALL REFER TO SHEET A10.9.1 FOR WALL TYPES
	NEW FIRE RATED WALLS, SOUND WALLS OR SECURITY WALLS REFER TO SHEET A10.9.1 & A 10.9.2 FOR WALL TYPES
	(N) DOOR, REFER TO SHEET AB.2

- FLOOR PLAN GENERAL NOTES**
- WALLS AND CEILINGS OF RENOVATED AREAS SHALL BE PAINTED AS REQUIRED
 - FOR TYPICAL SYMBOLS AND ABBREVIATIONS, REFER TO SHEET G0.1
 - FOR TYPICAL ROOM SIGNAGE AND MOUNTING LOCATION, REFER TO DOOR SCHEDULE AB.2 & DETAIL A1/A10.10.2
 - FOR TYPICAL DOOR SIGNAGE AND MOUNTING LOCATION, REFER TO DOOR SCHEDULE AB.2 & DETAIL E4/A10.10.2
 - PATCH & REPAIR & REPAINT (E) COLUMN FURRING FINISH AS REQUIRED TO MATCH EXISTING OR NEW WALL FINISH
 - PAINT INTERIOR SIDE OF (E) EXTERIOR WALL TO MATCH ADJACENT (N) WALL FINISH IN RENOVATED AREAS WITH NO VISIBLE FINISH DIFFERENCE. SEE ROOM FINISH SCHEDULE SHEET AB.1

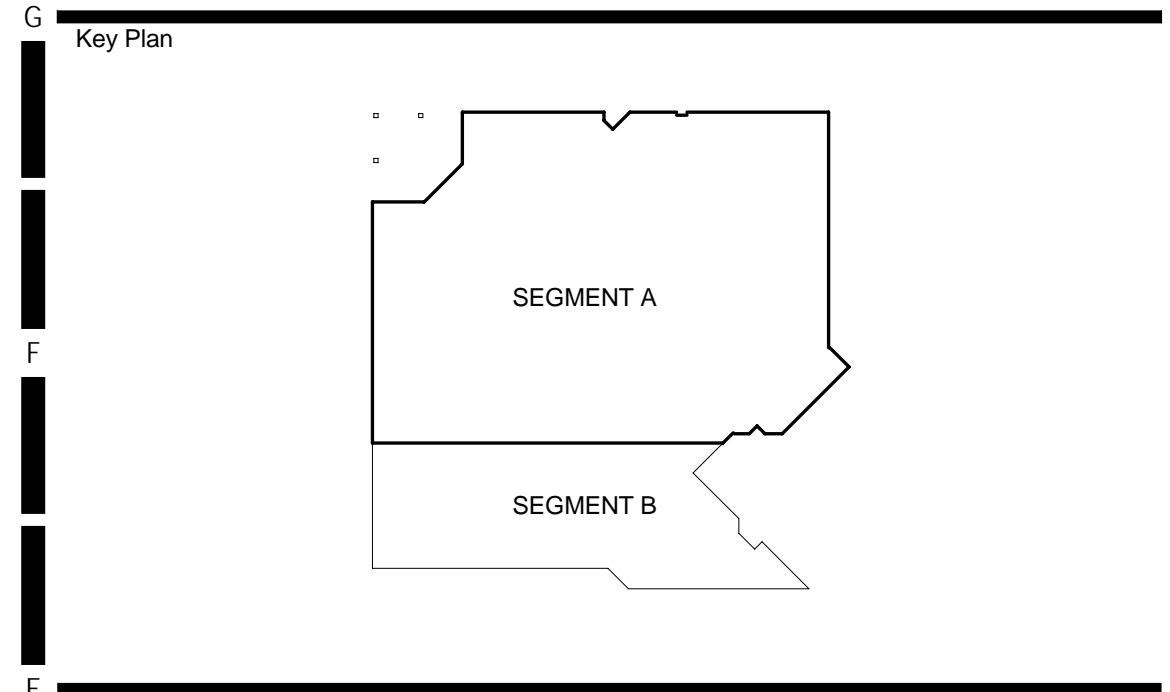

Consultant Seal: _____
 Agency Approval: _____

**SOUTH COUNTY REGIONAL CENTER
 SUPERIOR COURT REMODEL**

500 THIRD AVENUE
 CHULA VISTA, CA 91910

No.	Revisions/Submissions	Date
1	100% DD SUBMITTAL	07/11/08
2	50% CD SUBMITTAL	10/13/08
3	95% CD SUBMITTAL	01/16/09
4	100% CD SUBMITTAL	02/18/09

**THIRD FLOOR REMODEL PLAN -
 SEGMENT A**

Architect's Seal: _____
 Designer: CL/JH/XL
 Project No.: 2348001
 Drawn: XL
 Scale: AS NOTED
 Checked: JH
 Drawing No.: A2.3.1A
 Reviewed: CL
 Date: 02/18/2009
 Sheet: of -

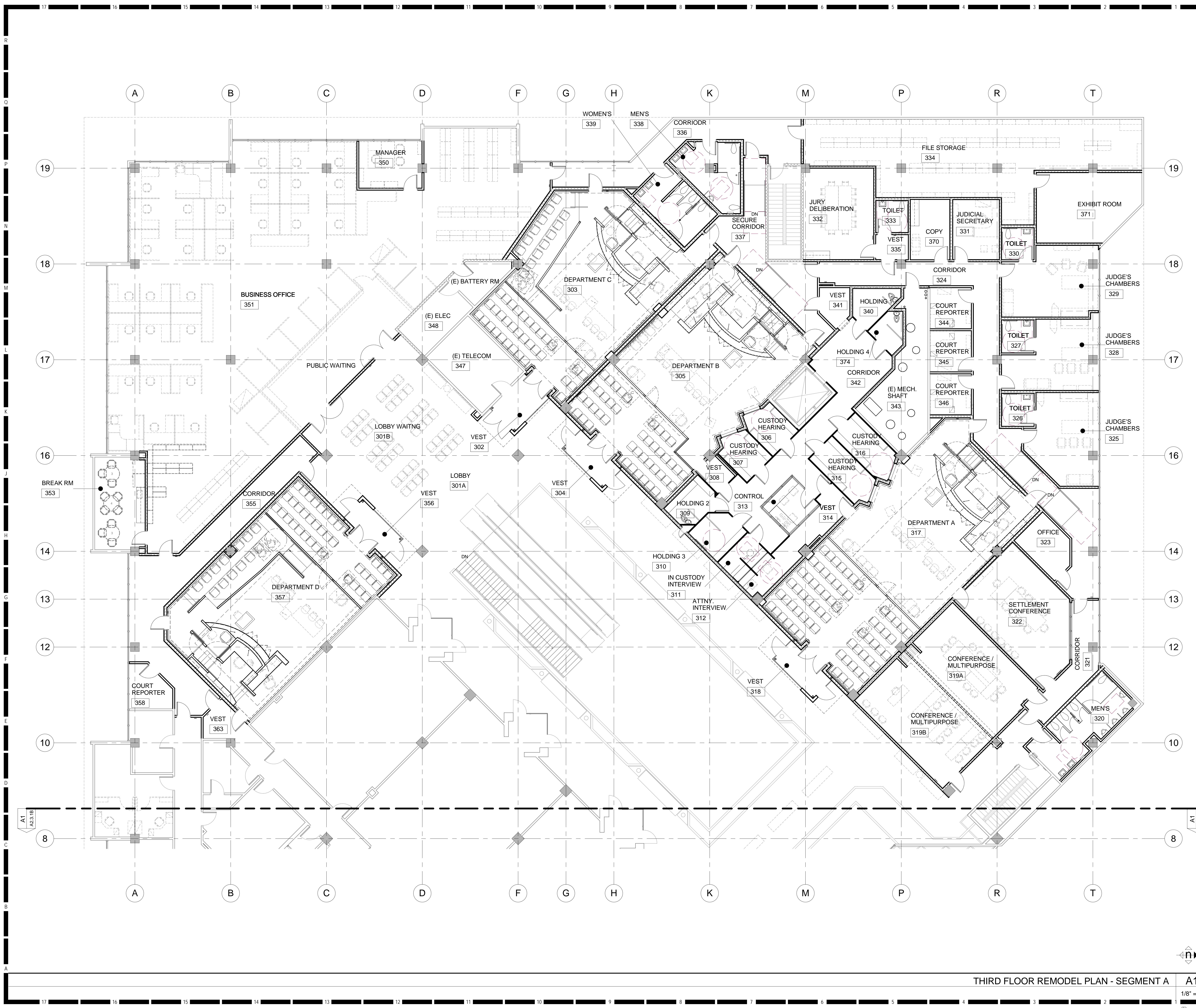

C:\Revit Local Files\2348001-A09_L2348001-A09_Altur.rvt

#	FLOOR PLAN REMODEL KEY NOTES	DETAIL
01	RELOCATED (E) WATER COOLER	PLUMBING
02	(E) CASEWORK TO REMAIN	
03	(N) CASEWORK	SHEET A8.1
04	(N) SYSTEMS FURNITURE, O.F.C.I.	
05	RELOCATED (E) STOREFRONT SYSTEM - REPLACE AUTOMATIC DOOR MECHANISMS & HARDWARE	J14,J7/A10.9.7
06	(N) DOOR, FRAME & HARDWARE	DOOR SCHED. SHEET A8.1
07	(N) COUNTER TOP	
08	(N) WALL INFILL TO MATCH EXISTING	
09	LINE OF SOFFIT OR ROOF ABOVE	
10	SEMI-RECESSED FIRE EXTINGUISHER CABINET	J7/A10.10.1
11	ALIGN (N) WALL FINISH WITH (E) WALL / COLUMN FINISH OR EDGE OF FLOOR OPENING	
12	FUTURE WALL, N.I.C.	
13	LINE OF OPENINGS ABOVE	
14	ASSISTIVE LISTENING SIGN	A7/A10.10.2
15	TACTILE EXIT SIGN, SEE TEXT ON PLAN NEXT TO KEYNOTE	A14/A10.10.2
16	OCCUPANT LOAD SIGN	A7/A10.10.2
17	REPAIR AND INSTALL NEW FLOOR FINISH TO MATCH (E) ADJACENT FLOOR FINISH, U.N.O.	
18	FOLDING PANEL PARTITIONS	A1, J4/A10.10.1
19	PORTION OF (E) WALL UNDER ESCALATOR TO REMAIN	
20	STAIR IDENTIFICATION SIGN	N14/A10.10.2
21	AUTOMATIC DOOR CONTROLLED REMOTELY BY THE SHERIFFS PERSONNEL IN THE CONTROL ROOM	
22	(E) PLUMBING FIXTURES TO REMAIN, SEE PLUMBING	
23	WEAPONS SCREEING, O.F.C.I.	
24	WOOD RAIL	J11/A10.9.3
25	TEMPERARY DOOR	
26	STRUCTURAL MEMBERS	STRUCTURAL
27	FUTURE DOOR, N.I.C.	
28	EXTENT OF NEW FINISH INFILL TO MATCH (E)	
29	LOCATE NEW WALL ON CENTER OF (E) WINDOW MULLION, U.N.O.	J7/A10.9.3
30	TINT (E) WINDOWS, SEE SPECIFICATIONS	
31	INSTALL NEW ELEVATOR DOOR FRAME PER MFR.	
32	(E) MODULAR STATION TO BE REUSED, N.I.C.	
33	REFRIGERATOR, N.I.C.	
34	REUSED (E) DOOR, SEE DEMO PLAN FOR (E) DOOR NUMBER	
35	(N) UTILITY SINK TO REPLACE (E) LAVATORY	PLUMBING
36	(E) WALL AND FLOOR TILE FINISH TO REMAIN WITHIN ROOM INTERIOR	
37	RELOCATED (E) HANDICAP DOOR BUTTON AND ACCESSORIES	ELECTRICAL N1/A10.5.1
38	27" HIGH CANE DETECTABLE RAIL BELOW (E) ESCALATOR / (N) STAIR	
39	ACCESSIBLE LIFT SIGNAGE	E11/A10.10.2
40	(E) MAILBOXES, O.F.C.I.	
41	RELOCATED PIPES	PLUMBING
42	TACTILE STAIR IDENTIFICATION SIGN	A11/A10.10.2
43	42" HIGH GUARD RAIL	E7, E11/A10.5.1
44	COFFEE CART, O.F.C.I.	
45	PAINT (N) / (E) COLUMN WITH INTUMESCENT COATING FOR 1-HOUR FIRE RESISTANCE	

Symbol	FLOOR PLAN LEGEND	MAIN
	2-HOUR EXISTING WALLS, CONTRACTOR FIELD VERIFY	
	TYPICAL NEW 4" NON RATED METAL STUD WALL, U.N.O. REFER TO SHEET A10.9.1 WALL TYPE A1	
	NEW NON RATED METAL STUD WALL REFER TO SHEET A10.9.1 FOR WALL TYPES	
	NEW FIRE RATED WALLS, SOUND WALLS OR SECURITY WALLS REFER TO SHEET A10.9.1 & A 10.9.2 FOR WALL TYPES	
	(N) DOOR, REFER TO SHEET A9.2	

- FLOOR PLAN GENERAL NOTES**
- WALLS AND CEILINGS OF RENOVATED AREAS SHALL BE PAINTED AS REQUIRED
 - FOR TYPICAL SYMBOLS AND ABBREVIATIONS, REFER TO SHEET G0.1
 - FOR TYPICAL ROOM SIGNAGE AND MOUNTING LOCATION, REFER TO DOOR SCHEDULE A9.2 & DETAIL A7/A10.10.2
 - FOR TYPICAL DOOR SIGNAGE AND MOUNTING LOCATION, REFER TO DOOR SCHEDULE A9.2 & DETAIL E4/A10.10.2
 - PATCH & REPAIR & REPAINT (E) COLUMN FURRING FINISH AS REQUIRED TO MATCH EXISTING OR NEW WALL FINISH
 - PAINT INTERIOR SIDE OF (E) EXTERIOR WALL TO MATCH ADJACENT (N) WALL FINISH IN RENOVATED AREAS WITH NO VISIBLE FINISH DIFFERENCE. SEE ROOM FINISH SCHEDULE SHEET A8.1

Key Plan

Consultant Seal: _____ Agency Approval: _____

**SOUTH COUNTY REGIONAL CENTER
 SUPERIOR COURT REMODEL**
 500 THIRD AVENUE
 CHULA VISTA, CA 91910

No.	Revisions/Submissions	Date
1	100% DD SUBMITTAL	07/11/08
2	50% CD SUBMITTAL	10/13/08
3	95% CD SUBMITTAL	01/16/09
4	100% CD SUBMITTAL	02/18/09

Drawn Title: **THIRD FLOOR REMODEL PLAN - SEGMENT B**

Architect's Seal: _____

Designed: CL/JH/XL Project No. 2348001
 Drawn: XL Scale: AS NOTED
 Checked: JH Drawing No. A2.3.1B
 Reviewed: CL
 Date: 02/18/2009 Sheet of -

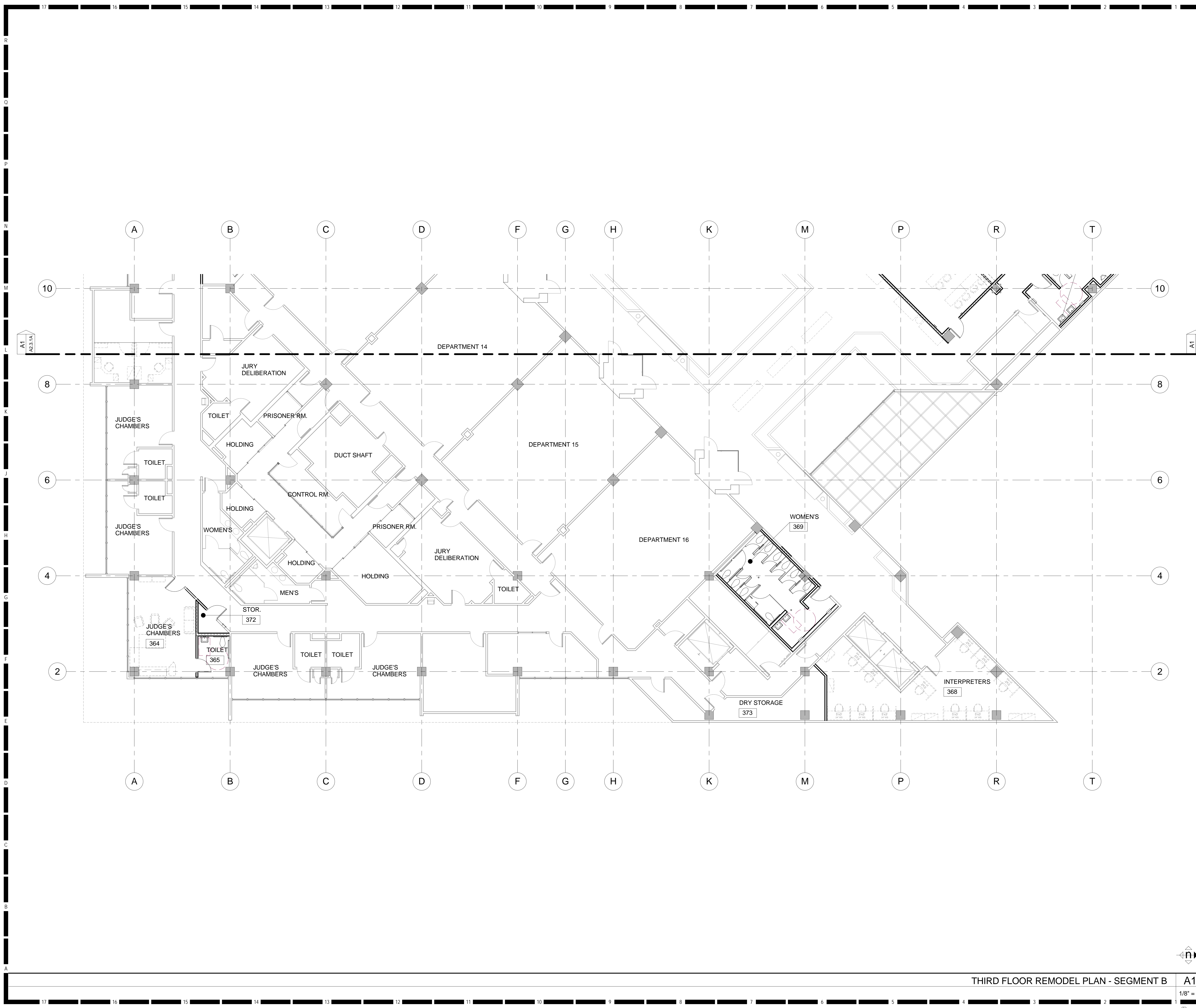

THIRD FLOOR REMODEL PLAN - SEGMENT B A1
 1/8" = 1'-0"

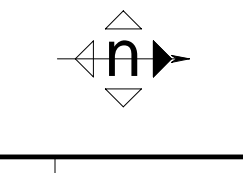

SECTION KEY NOTES	DETAIL
01 STRUCTURAL MEMBERS	STRUCTURAL
02 +27" HIGH CANE DETECTION RAIL BELOW ESCALATOR	N1/A10.5.1
03 GUARDRAIL	E7, E11/A10.5.1
04 STAIR STRINGER	STRUCTURAL
05 EXTRUDED ALUMINUM RAILING BASE	A10.5.1
06 (E) ENTRY DOORS TO BE RELOCATED	
07 RELOCATED (E) ENTRY DOORS	
08 REPAIR (E) CEILING, FLOOR AND WALLS TO MATCH ADJACENT	

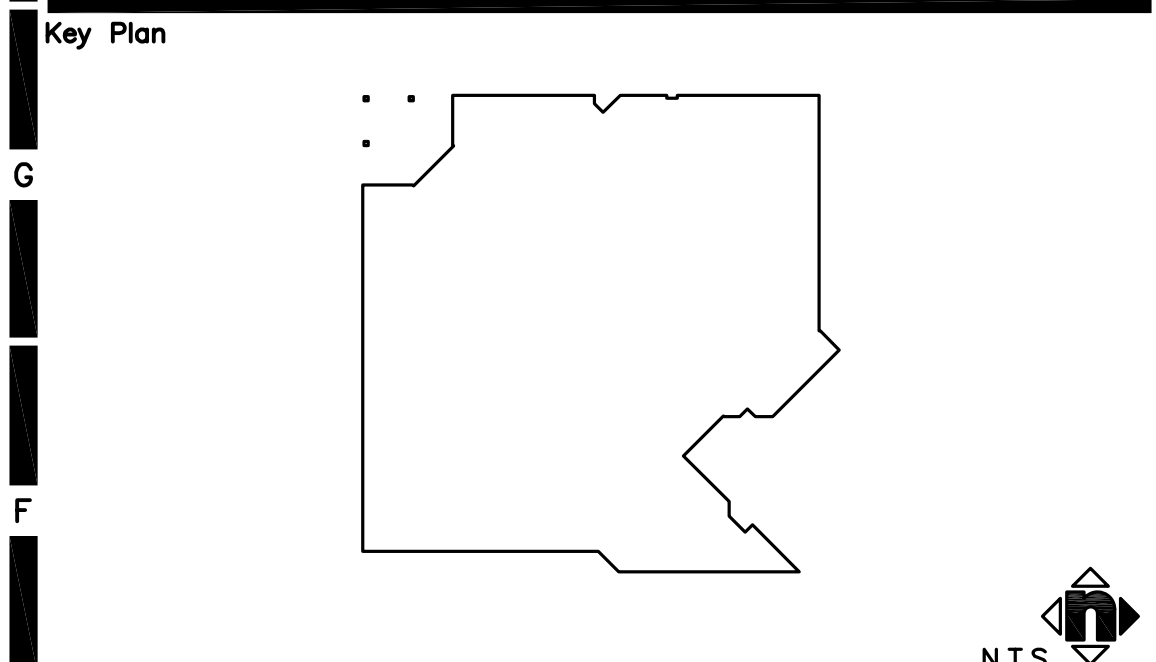
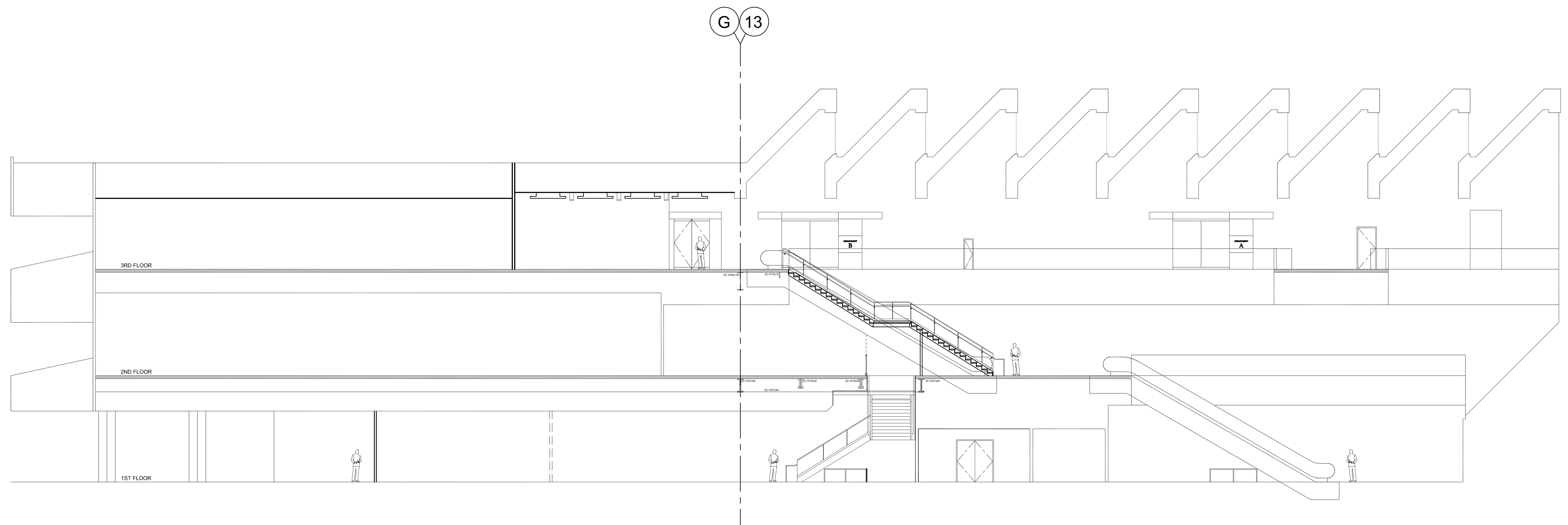

Consultant's Seal Agency Approval

Project Title
**SOUTH COUNTY REGIONAL CENTER
 SUPERIOR COURT REMODEL**
 500 THIRD AVENUE
 CHULA VISTA, CA 91910

No.	Revisions/Submissions	Date:
1	100% DESIGN DEVELOPMENT SUBMITTAL	07/11/2008
2	50% CONSTRUCTION DOCUMENTS SUBMITTAL	10/13/2008
3	95% CONSTRUCTION DOCUMENTS SUBMITTAL	01/16/2009
4	100% CONSTRUCTION DOCUMENTS SUBMITTAL	03/09/2009

Drawing Title
ATRIUM SECTION

Architect's Seal 	Designed: CLJH/XL Drawn: XL Checked: JH Reviewed: CL Date: 03-09-09	Project No. 2348001 Scale: AS NOTED Drawing No. A6.1 Sheet of #
----------------------	---	--

LOBBY / ATRIUM SECTION A1

1/8" = 1/4"

ENLARGED PLANS & INTERIOR ELEVATION KEY NOTES		DETAIL
01	MOTORIZED PROJECTION SCREEN AND CONTROL SWITCH	A14/A10.9.5
02	MOVABLE / WIRELESS LECTERN, O.F.C.I.	
03	TABLETOP WIRELESS LECTERN, O.F.C.I.	
04	MOVABLE MICROPHONE, O.F.C.I.	
05	SUSPENDED CURVED CEILING SYSTEM	SPEC
06	WALLCOVERING	FINISH SCHEDULE
07	LINE OF SOFFIT ABOVE	
08	GLAZED DIVISION ABOVE RAILING	A4/A7.6
09	CONTINUOUS WAINSCOT	A1/A7.6
10	MILLWORK VENEER WALL PANELING	A8/A7.3
11	BULLETIN BOARD / LOCKABLE GLAZING CASE, C.F.C.I.	J1/A7.7
12	ARCHITECT TO SPECIFY AND LAY OUT SEATING	SPEC
13	LIGHTING FIXTURES	ELECTRICAL
14	LINEAR MECHANICAL WALL DIFFUSERS	MECHANICAL
15	SPEAKER	ELECTRICAL
16	LINEAR MECHANICAL CEILING DIFFUSERS	MECHANICAL
17	CEILING ACCESS PANEL	J1/A10.9.5
18	TROUGH LIGHTING - FOLLOWS CURVE OF CEILING	ELECTRICAL
19	FIRE SPRINKLER HEAD	
20	SPECTATOR RAIL	
21	MILLWORK VENEER WALL PANELING	A16/A7.1
22	PAINTED GYPSUM BOARD	FINISH SCHEDULE
23	ACOUSTICAL FABRIC WALL PANEL	J1/A10.9.3
24	WALL CLOCK, O.F.C.I.	
25	COURT SEAL, O.F.C.I.	SPEC
26	PUSH PLATE AT GATE	
27	WALL MOUNTED FLAG POLES, C.F.C.I. & FLAGS, O.F.C.I.	A14/A10.9.7
28	WOOD VENEER WALL PANELING	A12/A7.3.1
29	TACKABLE WALL PANEL	J4/A10.9.3
30	PLENUM ABOVE CEILING SYSTEM	
31	WALL SCOTCH	ELECTRICAL
32	LAST ROW OF SEATING 9' FROM WAINSCOT	
33	SOFFIT - FOLLOWS CURVE OF CEILING	
34	33" x 60" MIN. WHEELCHAIR SIDE ACCESS	
35	RESERVED COMPANION SEAT	
36	NON-FIXED SPECTATOR CHAIR, C.F.C.I.	
37	THERMOSTAT AND LIGHTING/OTHER CONTROLS AND WALL-MTD DEVICES	
38	METAL DIMENSIONAL LETTERING, FONT, SIZE & FINISH TO MATCH	SPEC
39	GRAPHICS ETCHED IN GLASS	SPEC
40	MAP & CHALK EXHIBIT RAIL AND TACKABLE SURFACE - BEHIND SCREEN	A14/A7.6
41	ALIGN BACKS OF JURY SEATS W/ EDGE OF PLATFORM STEP	
42	WOOD HANDRAILS	J4/A7.7
43	BUTT-JOINT - SILICONE SEAL	
44	3/8" REVEAL, PAINTED TO MATCH WOOD VENEER	SPEC
45	MILLWORK VENEER WALL PANEL	
46	TOP OF SPEAKERS 3" BELOW TOP OF RAILING	
47	CUSTODY BOX MICROPHONE MUTE BUTTON (BELOW) AND LIGHT INDICATOR (ABOVE)	
48	ASSISTIVE LISTENING AND OCCUPANT LOAD SIGNAGE	A7 & E11/A10.10.2
49	FIRE SHUTTER OVERRIDE SWITCH (1 PER WINDOW)	

INTERIOR ELEVATION NOTES	
1.	FOR TYPICAL SYMBOLS AND ABBREVIATIONS, REFER TO SHEET G1.2
2.	FOR SIGNAGE LOCATIONS, REFER TO SHEET A2.3.1A

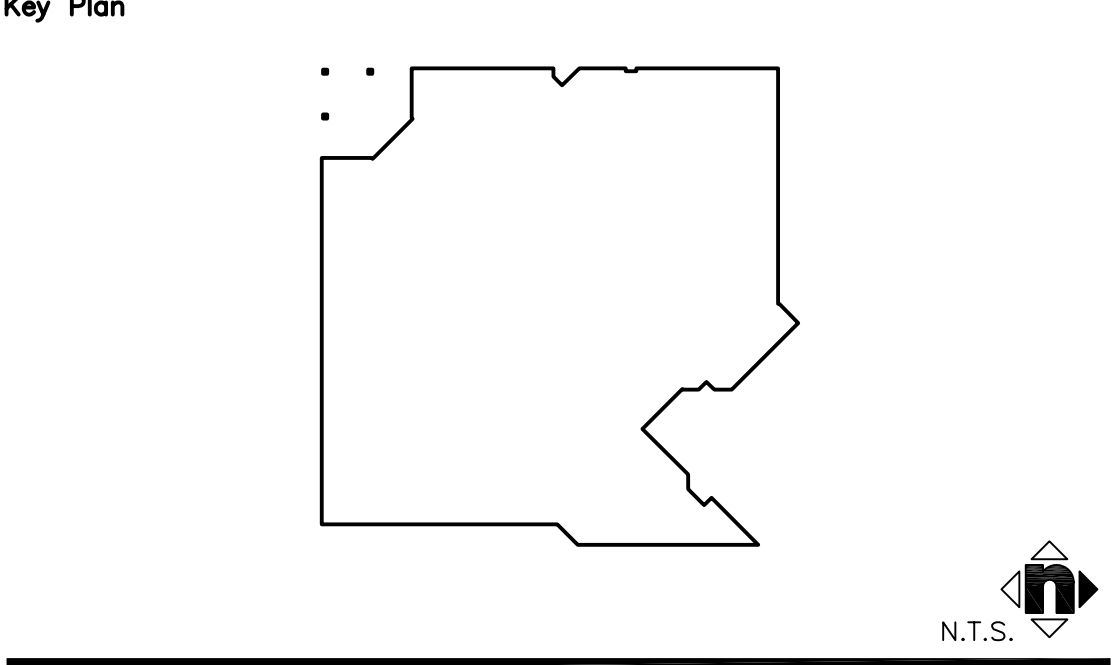

Consultant's Seal: _____ Agency Approval: _____

Project Title: **SOUTH COUNTY REGIONAL CENTER SUPERIOR COURT REMODEL**
 500 THIRD AVENUE, CHULA VISTA, CA 91910

No.	Revisions/Submissions	Date
1	100% DESIGN DEVELOPMENT SUBMITTAL	07/11/2008
2	50% CONSTRUCTION DOCUMENTS SUBMITTAL	10/13/2008
3	95% CONSTRUCTION DOCUMENTS SUBMITTAL	01/16/2009
4	100% CONSTRUCTION DOCUMENTS SUBMITTAL	03/09/2009

Drawing Title	
ENLARGED DEPARTMENT A FLOOR, CEILING PLANS & INT. ELEV.	
Architect's Seal:	Project No. 2348001
Designed: CLJH/XL	Scale: AS NOTED
Drawn: JHX/L	Drawing No. A7.2
Checked: JH	Sheet of #
Reviewed: CL	
Date: 03-09-09	

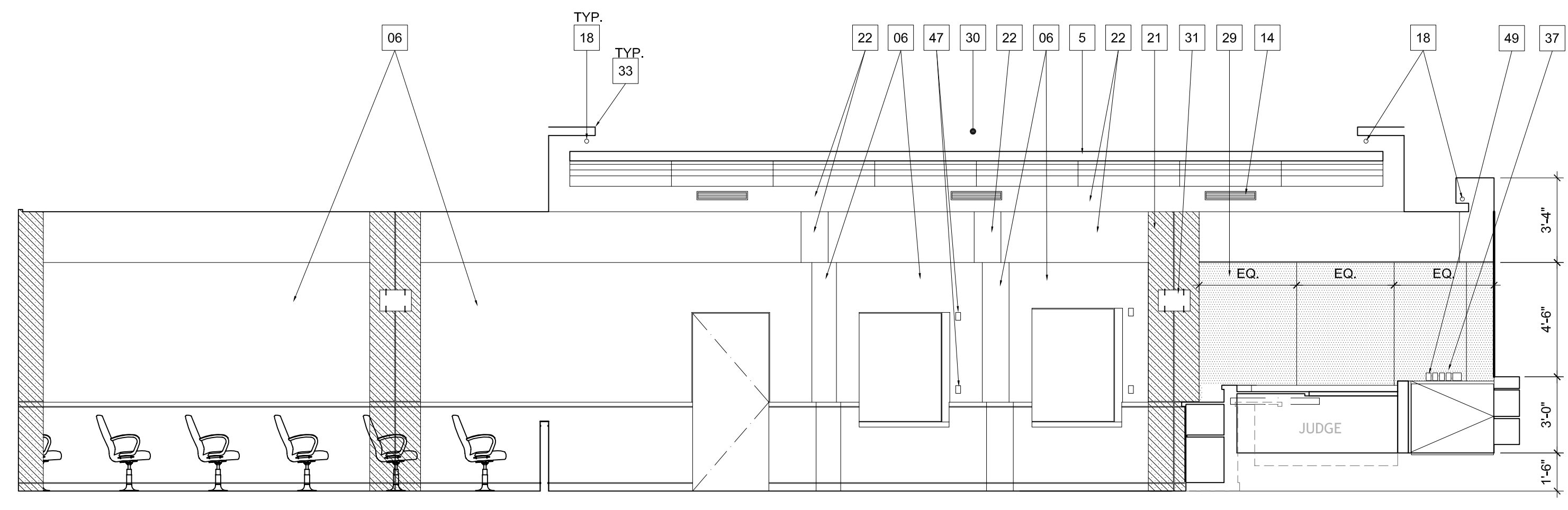

WEST ELEVATION

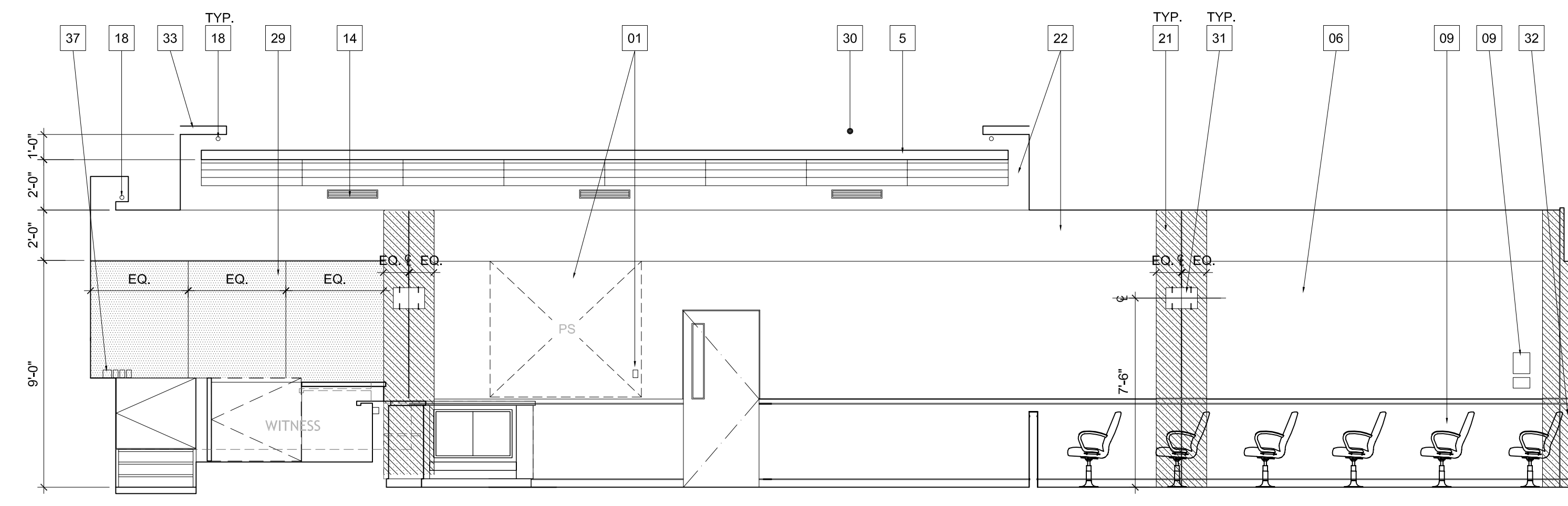

EAST ELEVATION

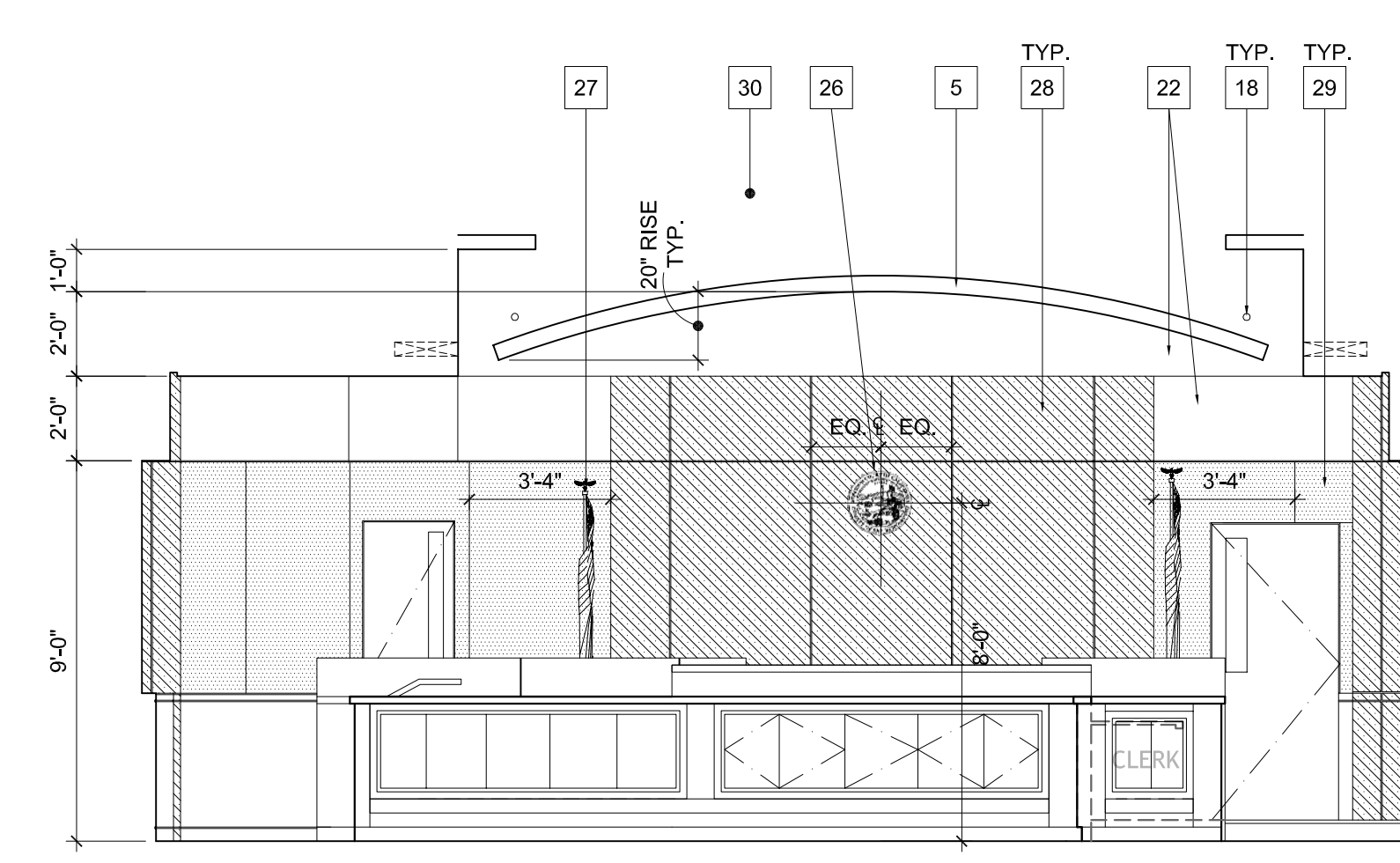

NORTH ELEVATION

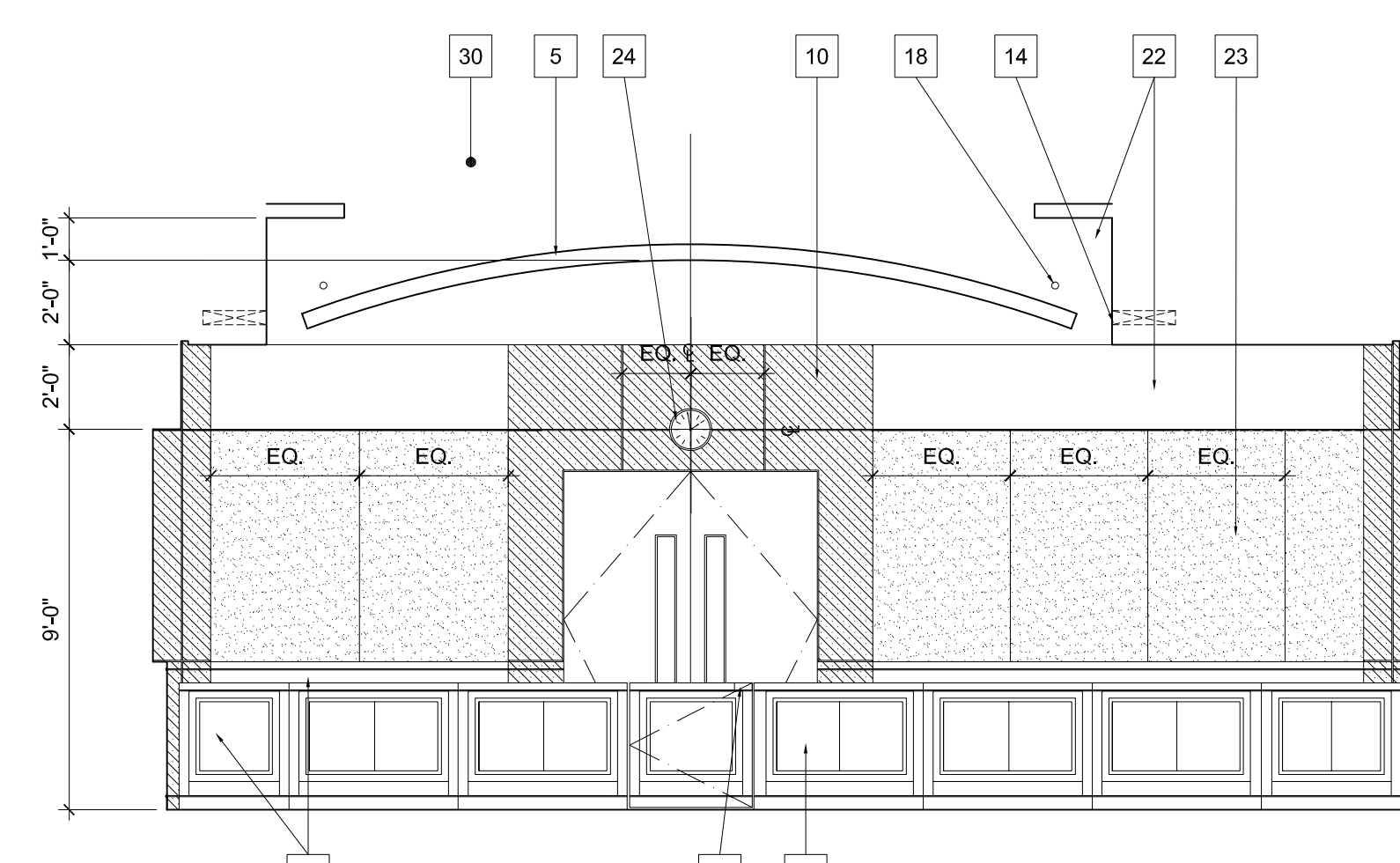

SOUTH ELEVATION

ENLARGED DEPARTMENT A INTERIOR ELEVATIONS E12
 1/4" = 1'-0"

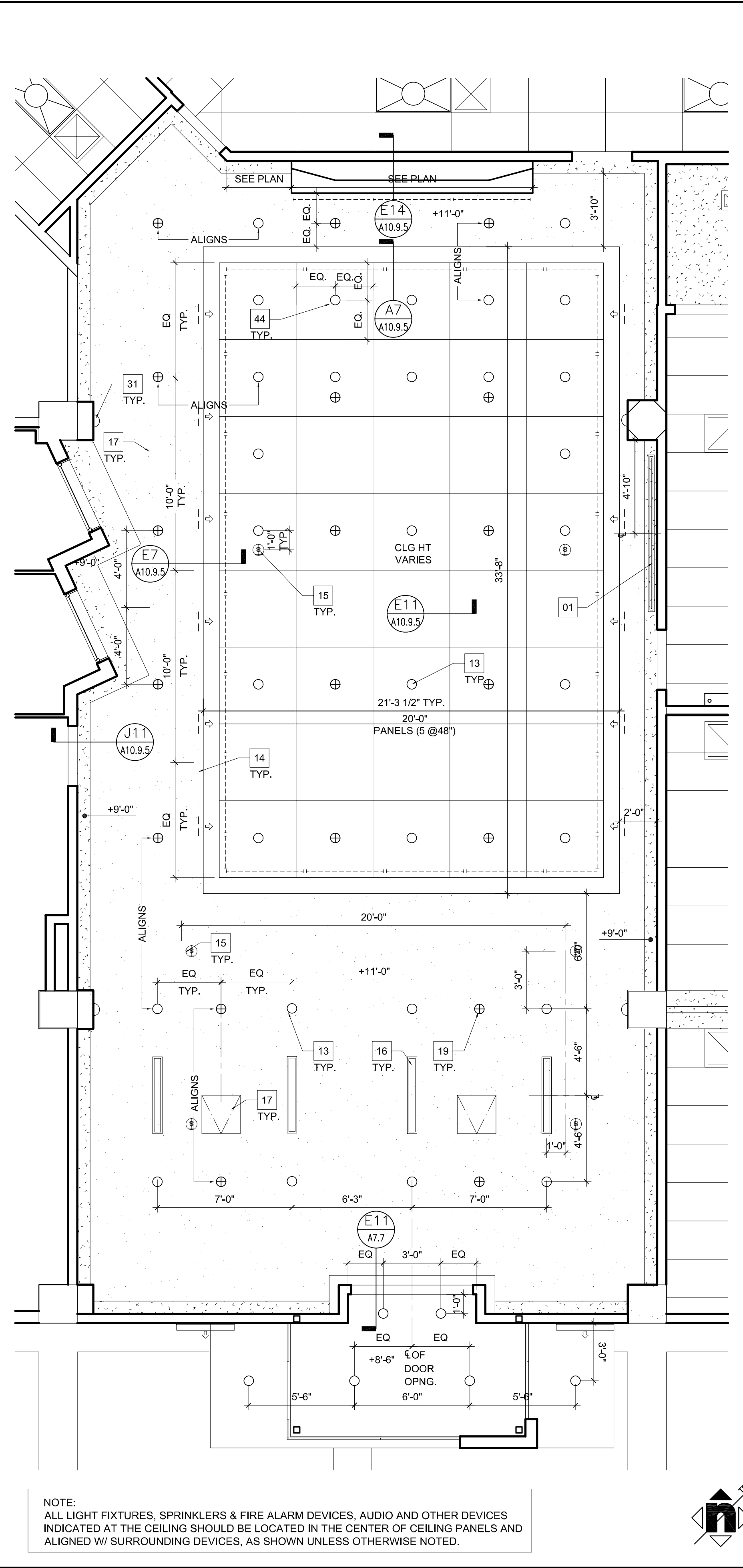

NOTE: ALL LIGHT FIXTURES, SPRINKLERS & FIRE ALARM DEVICES, AUDIO AND OTHER DEVICES INDICATED AT THE CEILING SHOULD BE LOCATED IN THE CENTER OF CEILING PANELS AND ALIGNED W/ SURROUNDING DEVICES, AS SHOWN UNLESS OTHERWISE NOTED.

ENLARGED DEPARTMENT A REFLECTED CEILING PLAN A6
 1/4" = 1'-0"

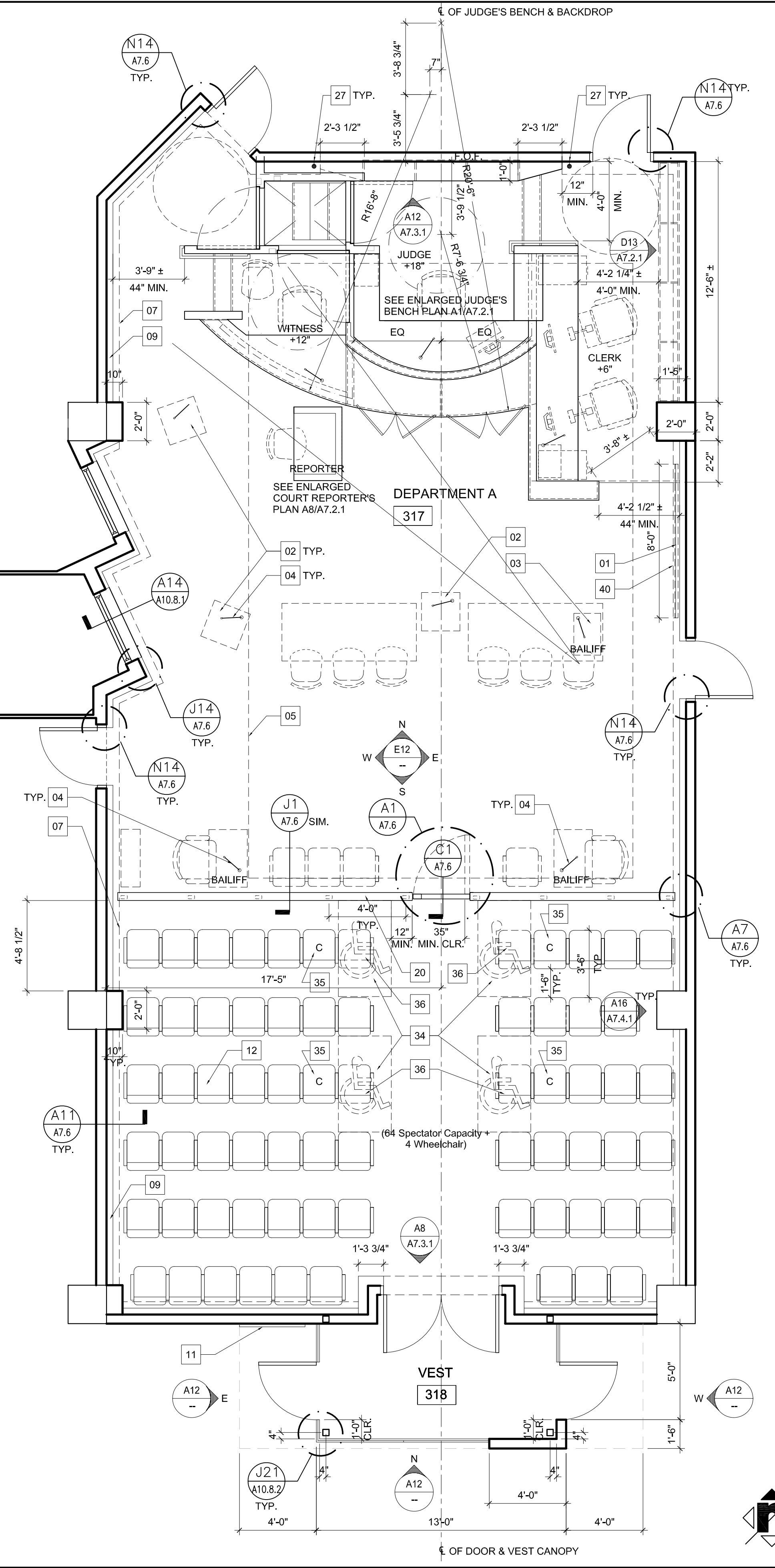

ENLARGED DEPARTMENT A FLOOR PLAN A1
 1/4" = 1'-0"

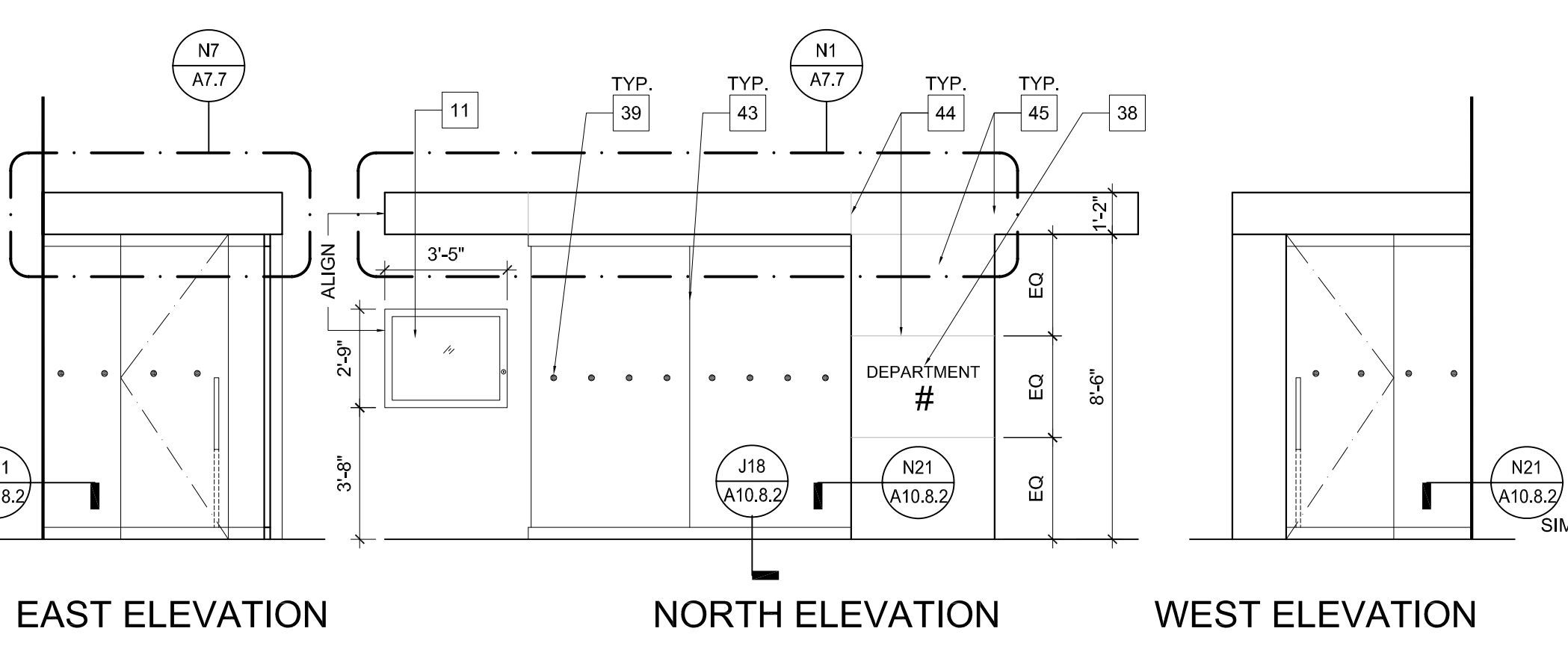

SOUND VEST, 318 INTERIOR ELEVATIONS A12
 1/4" = 1'-0"

ENLARGED PLAN & INTERIOR ELEVATION KEY NOTES	DETAIL
01 CABLE RACEWAY	SEE PLAN
02 LIFT GATES SHOWN IN CLOSED POSITION	
03 STEEL TUBE	
04 A/V EQUIPMENT, O.F.C.I.	STRUCTURAL
05 WHEELCHAIR LIFT CONTROL BOX	ELECTRICAL
06 BOOKCASE W/ ADJUSTABLE SHELVES BELOW, SEE PLAN FOR LENGTH	ELECTRICAL
07 NON-FIXED WITNESS CHAIR, C.F.O.I.	
08 JUDGE/CLERK TRANSACTION COUNTER	N7/A7.6
09 WHEELCHAIR LIFT PIT	STRUCTURAL
10 EVIDENCE STORAGE	
11 LINE OF PLATFORM BEYOND	
12 LINE OF WORK SURFACE BEYOND	
13 MOVABLE STEPS	J1/A7.7
14 WORK SURFACE SUPPORT BRACKET	N7/A10.8.1
15 MOVABLE MICROPHONE O.F.C.I.	
16 MOVABLE PEDISTAL O.F.C.I.	
17 PRINTER, O.F.O.I.	
18 REMOVABLE RACEWAY ACCESS PANEL	N14/A7.6
19 COMPUTER KEYBOARD, O.F.O.I.	
20 ARTICULATING KEYBOARD TRAY, C.F.C.I.	
21 DESKTOP MONITOR, O.F.O.I.	
22 PENCIL DRAWER, O.F.C.I.	
23 REMOVABLE LIFT MOTOR ACCESS PANEL	J1/A7.7
24 WOOD HANDRAILS	J1/A7.7
25 GROMMET - ACTUAL LOCATION TBD @ MOCK-UP	

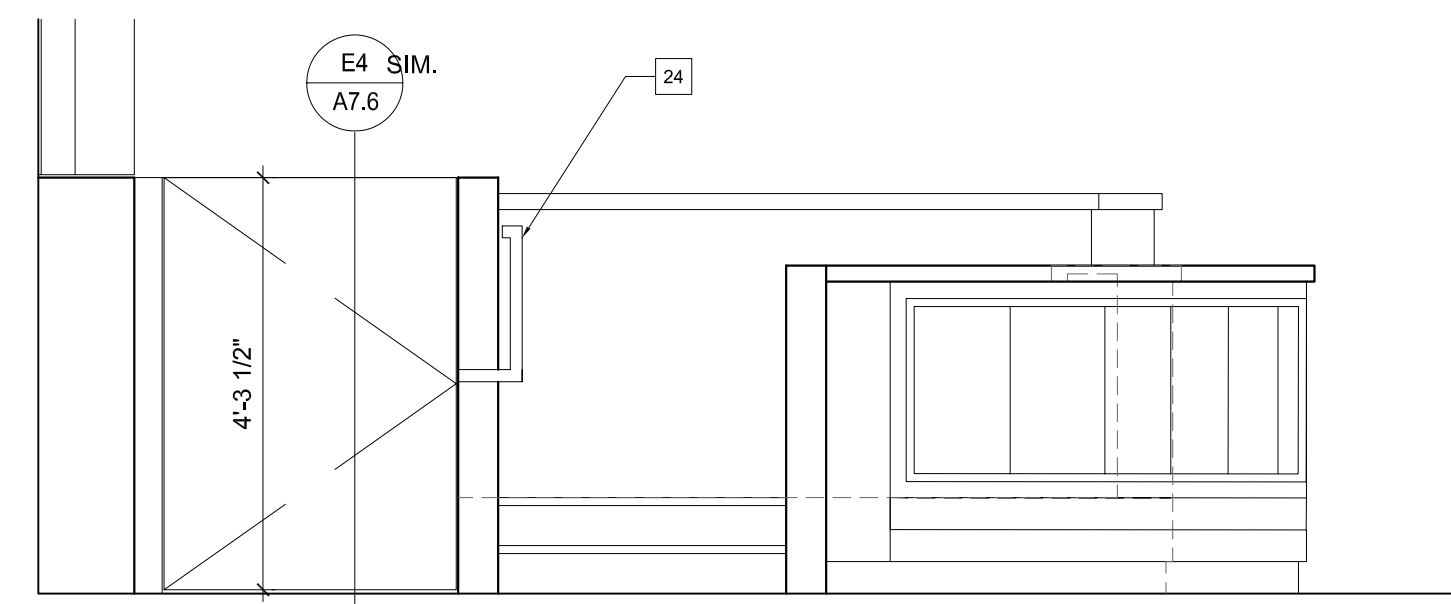

DEPARTMENT A WITNESS EAST ELEVATION P14
 1/2" = 1'-0"

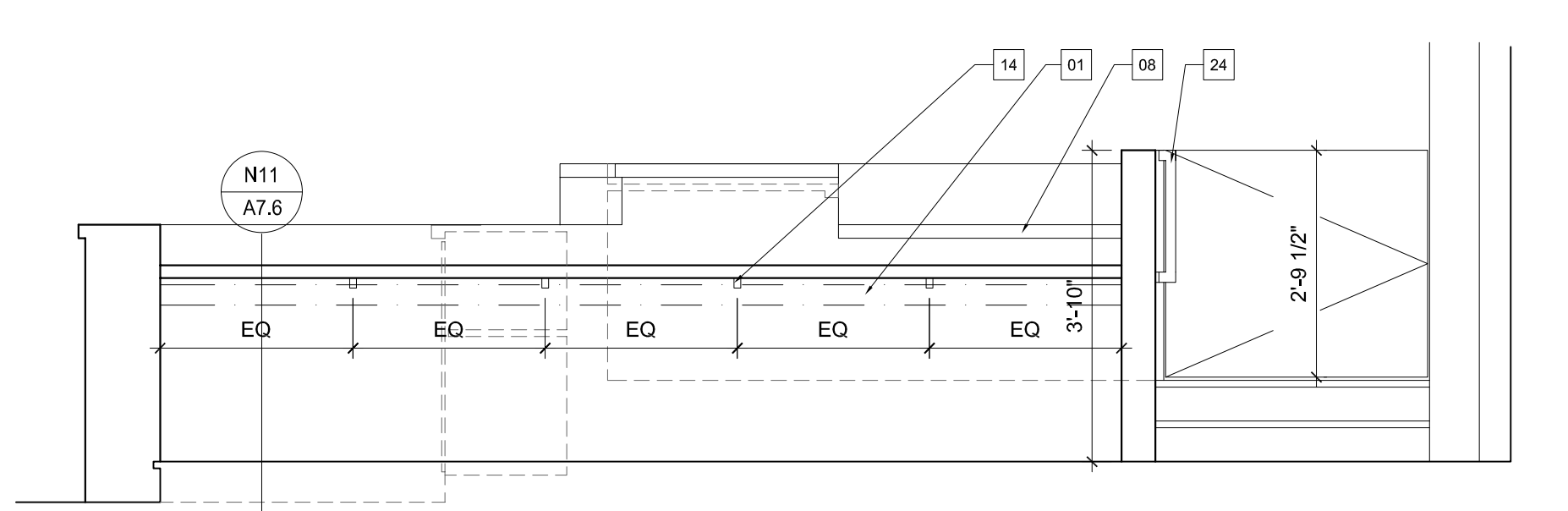

DEPARTMENT A CLERK WEST ELEVATION P9
 1/2" = 1'-0"

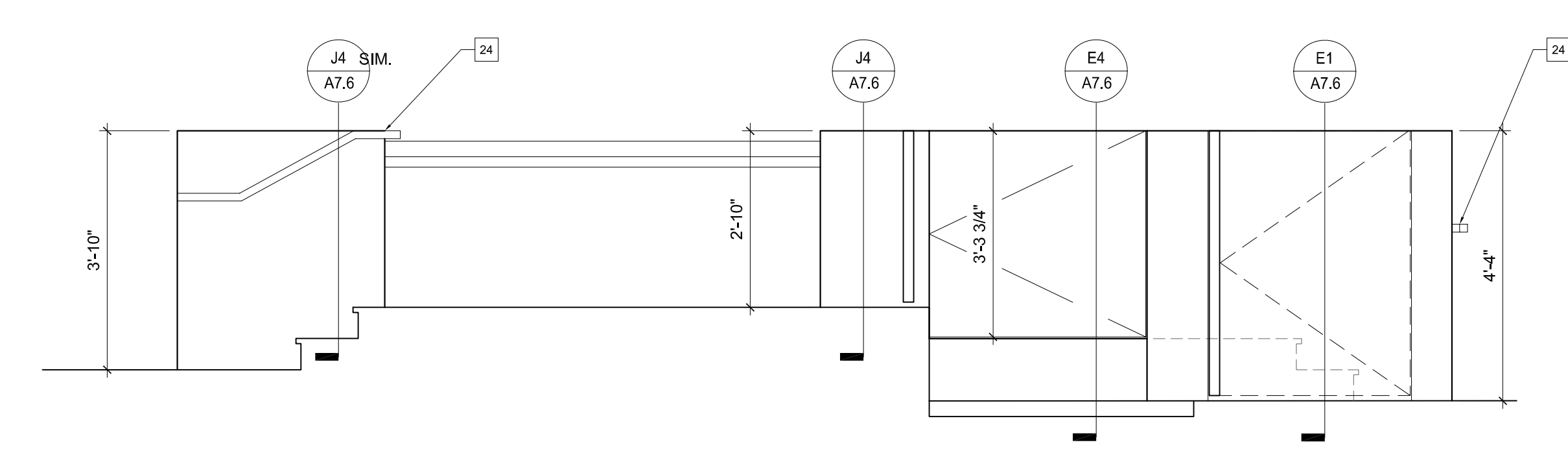

DEPARTMENT A JUDGE'S BENCH ELEVATIONS P1
 1/2" = 1'-0"

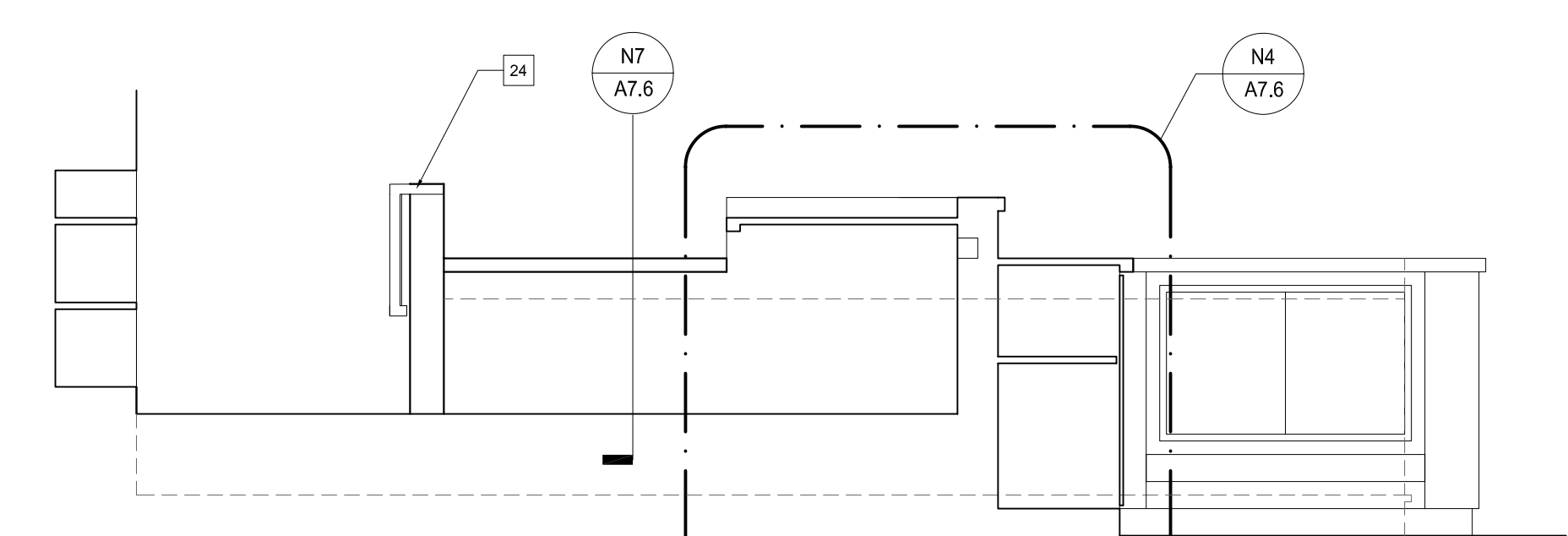

JUDGE'S BENCH EAST INSIDE ELEVATION

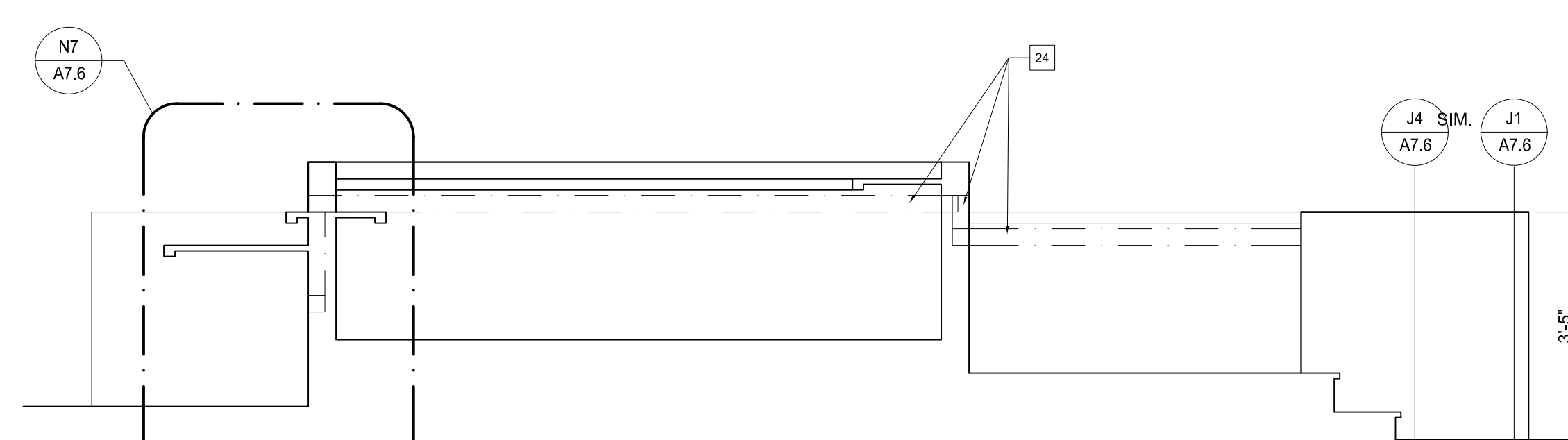

COURTROOM BENCH SOUTH INSIDE ELEVATION

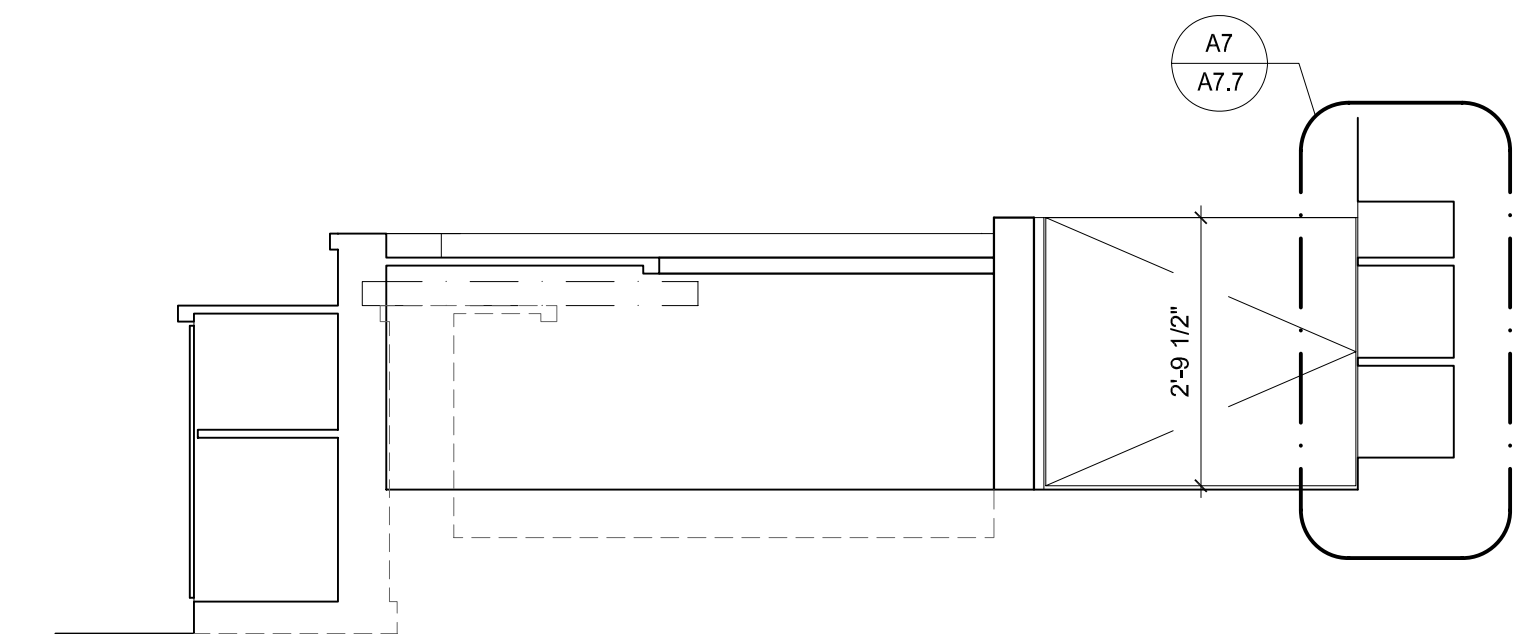

JUDGE'S BENCH WEST INSIDE ELEVATION

DEPARTMENT A JUDGE'S BENCH ELEVATIONS L1
 1/2" = 1'-0"

INTERIOR ELEVATION NOTES
 1. FOR TYPICAL SYMBOLS AND ABBREVIATIONS, REFER TO SHEET C1.2

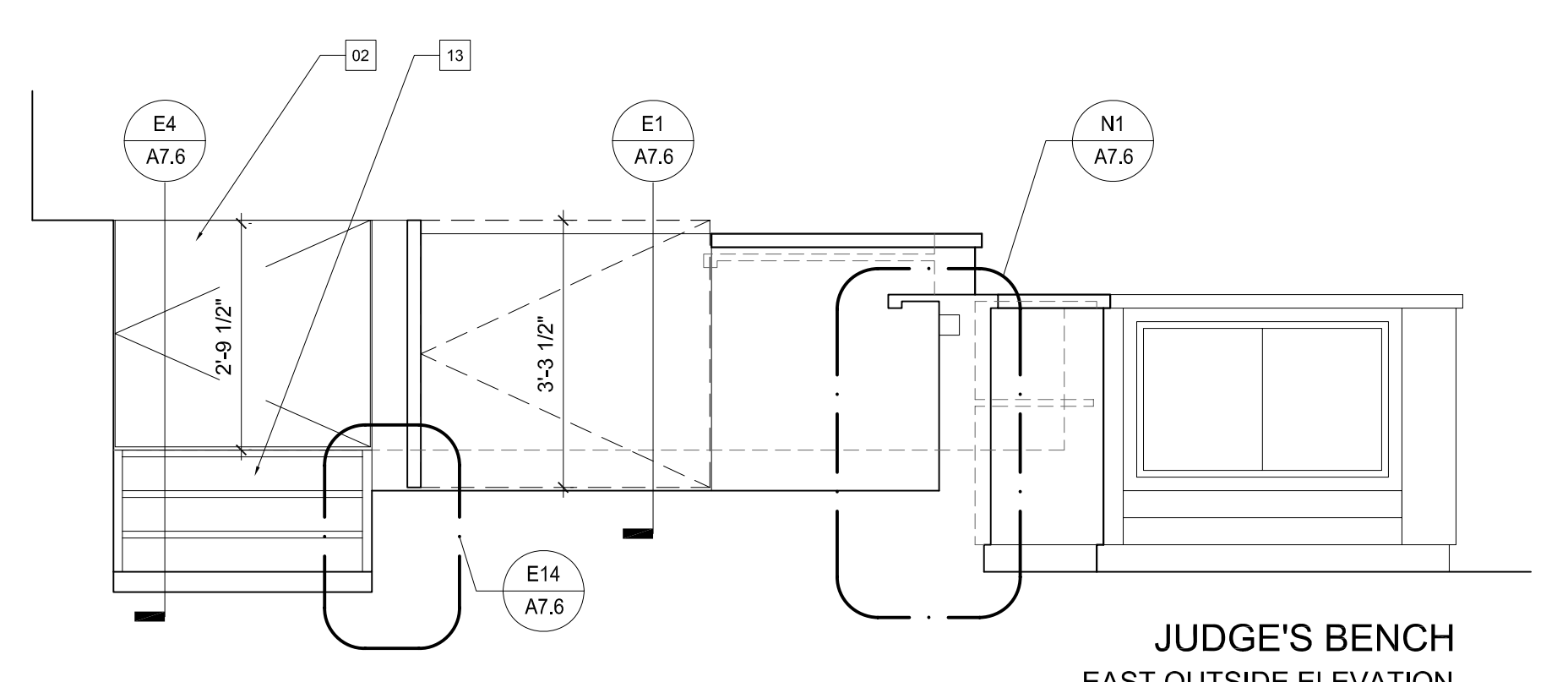

JUDGE'S BENCH EAST OUTSIDE ELEVATION

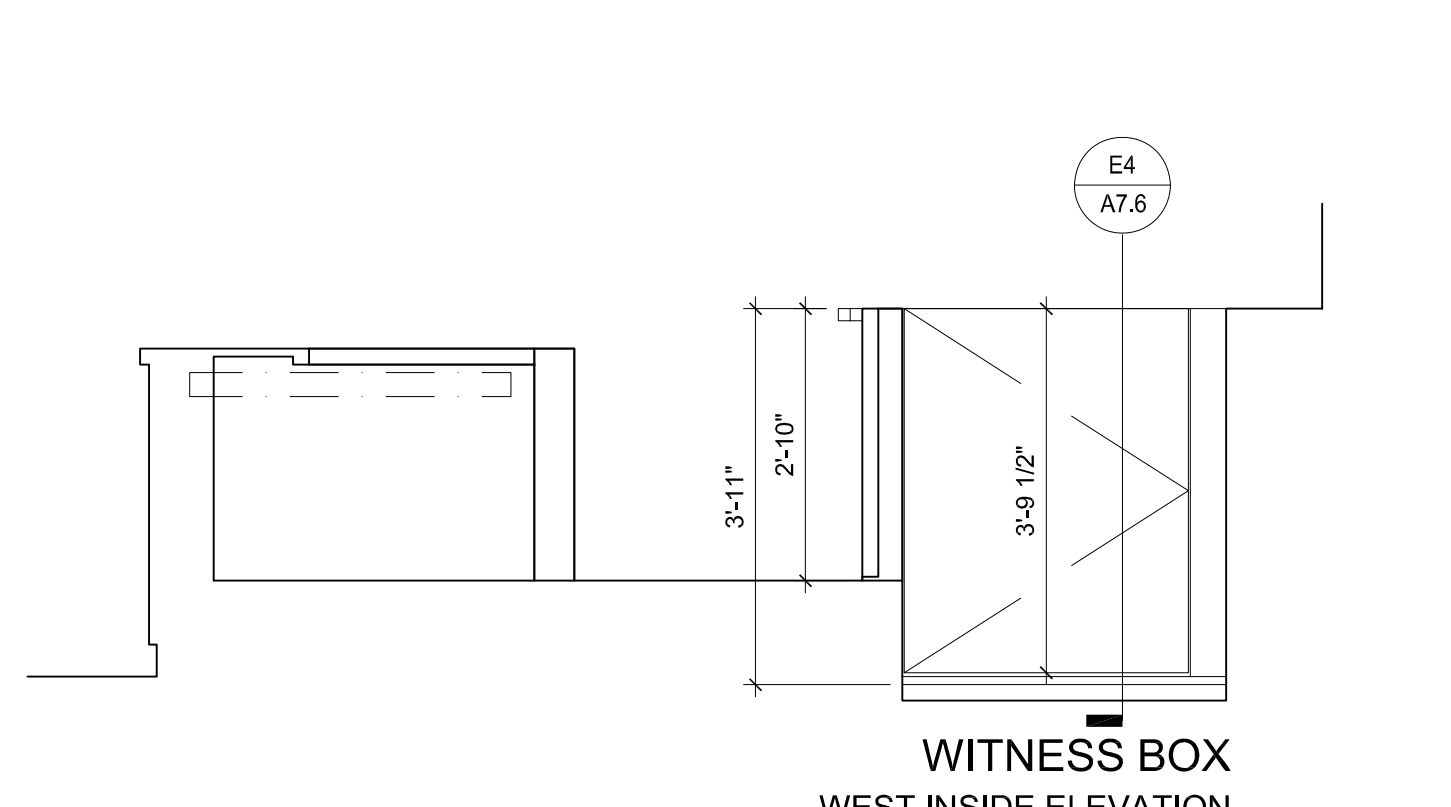

WITNESS BOX WEST INSIDE ELEVATION

DEPARTMENT A WITNESS BOX ELEVATIONS H8
 1/2" = 1'-0"

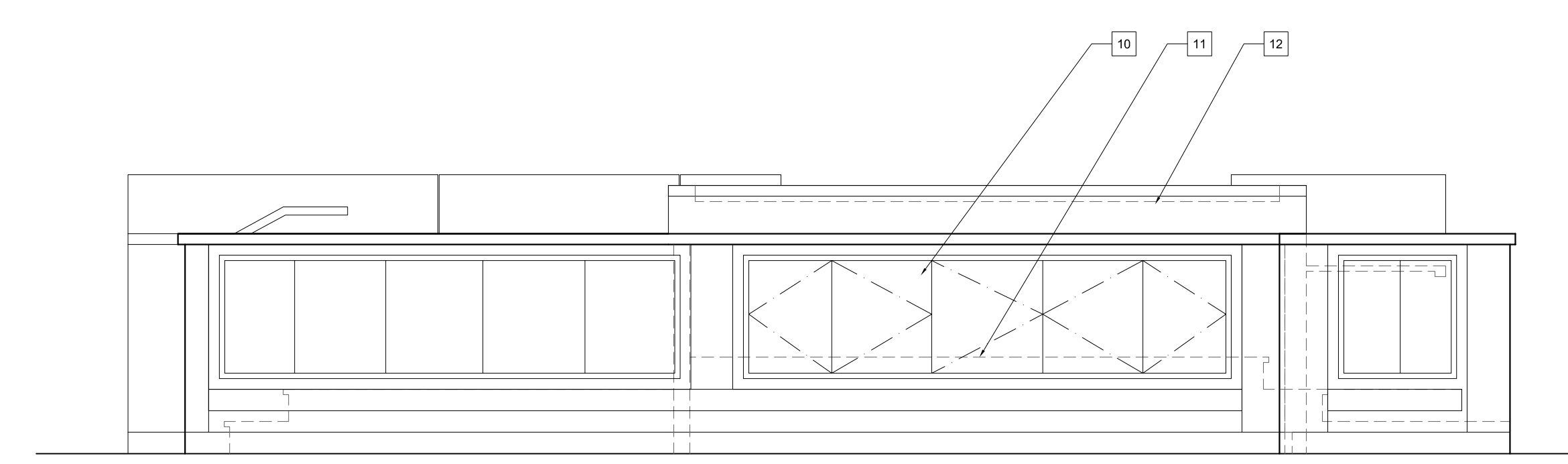

DEPARTMENT A JUDGE'S BENCH ELEVATIONS H1
 1/2" = 1'-0"

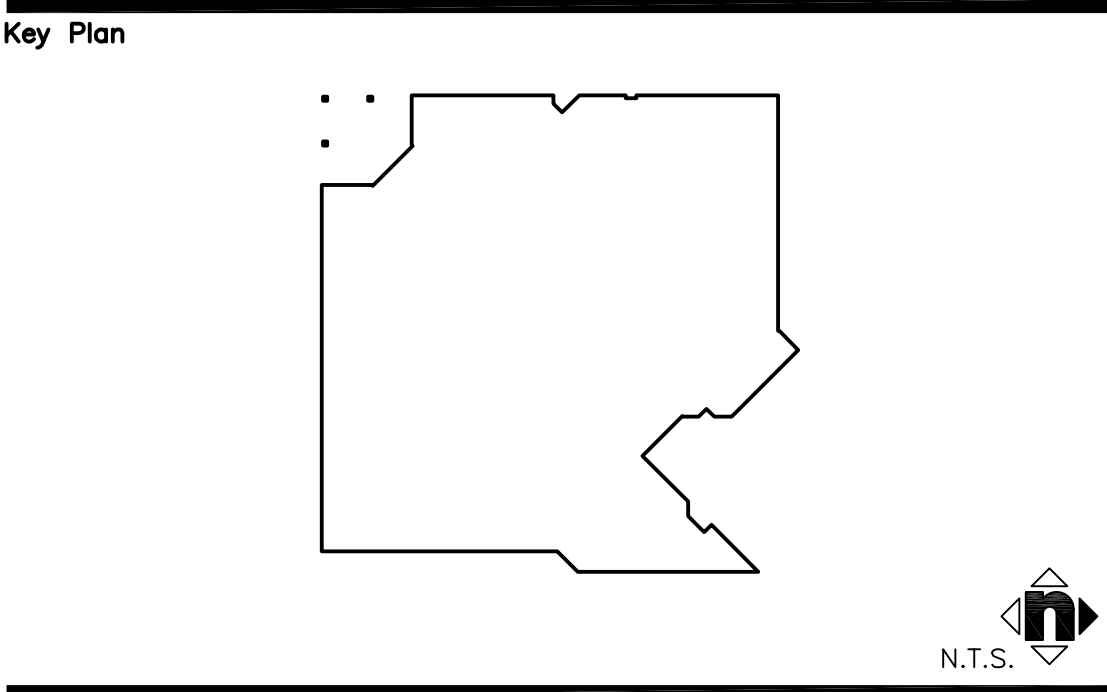

Key Plan
 Consultant's Seal
 Agency Approval

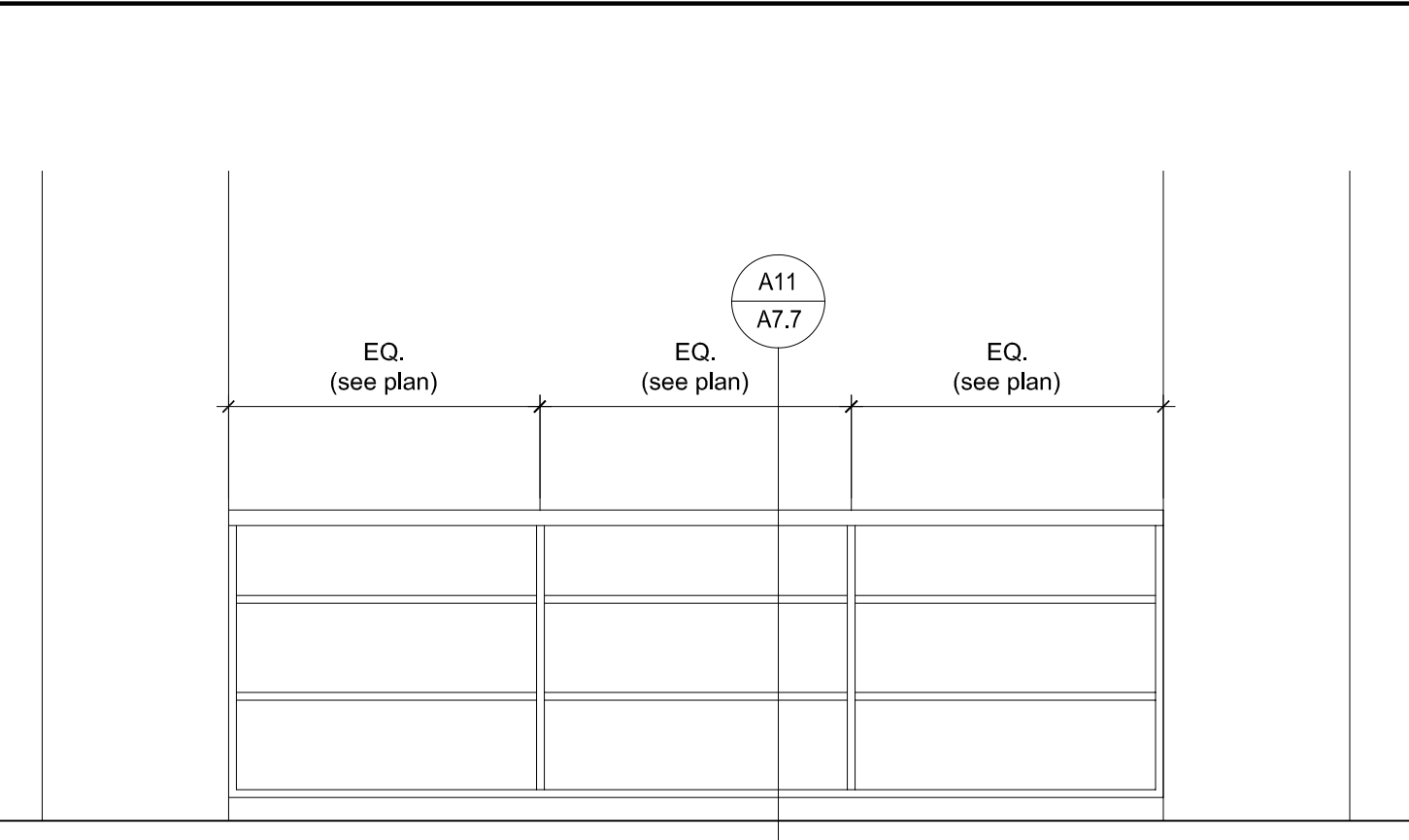

DEPARTMENT A STORAGE BEHIND CLERK D13
 1/2" = 1'-0"

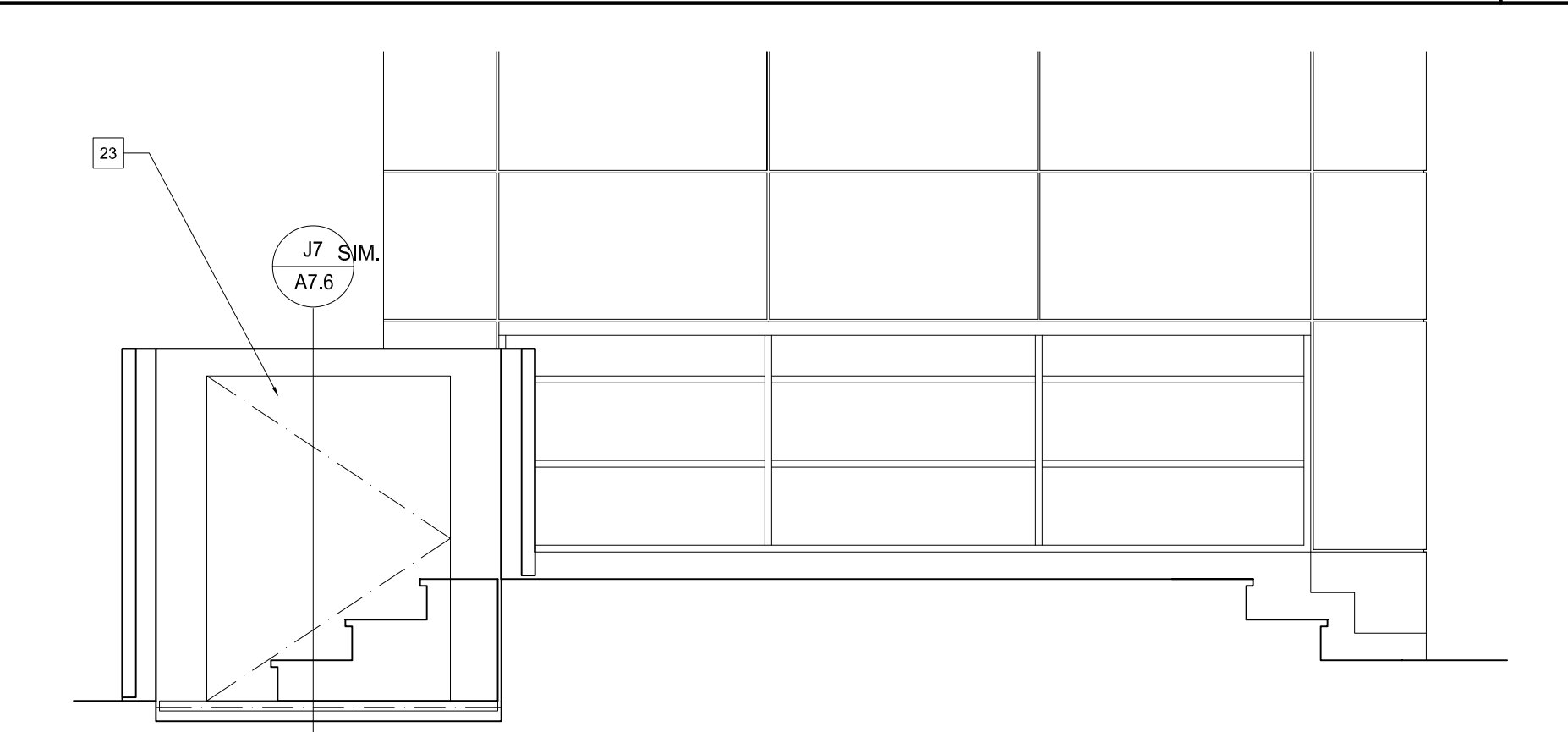

DEPARTMENT A BACKDROP BEHIND BENCH D8
 1/2" = 1'-0"

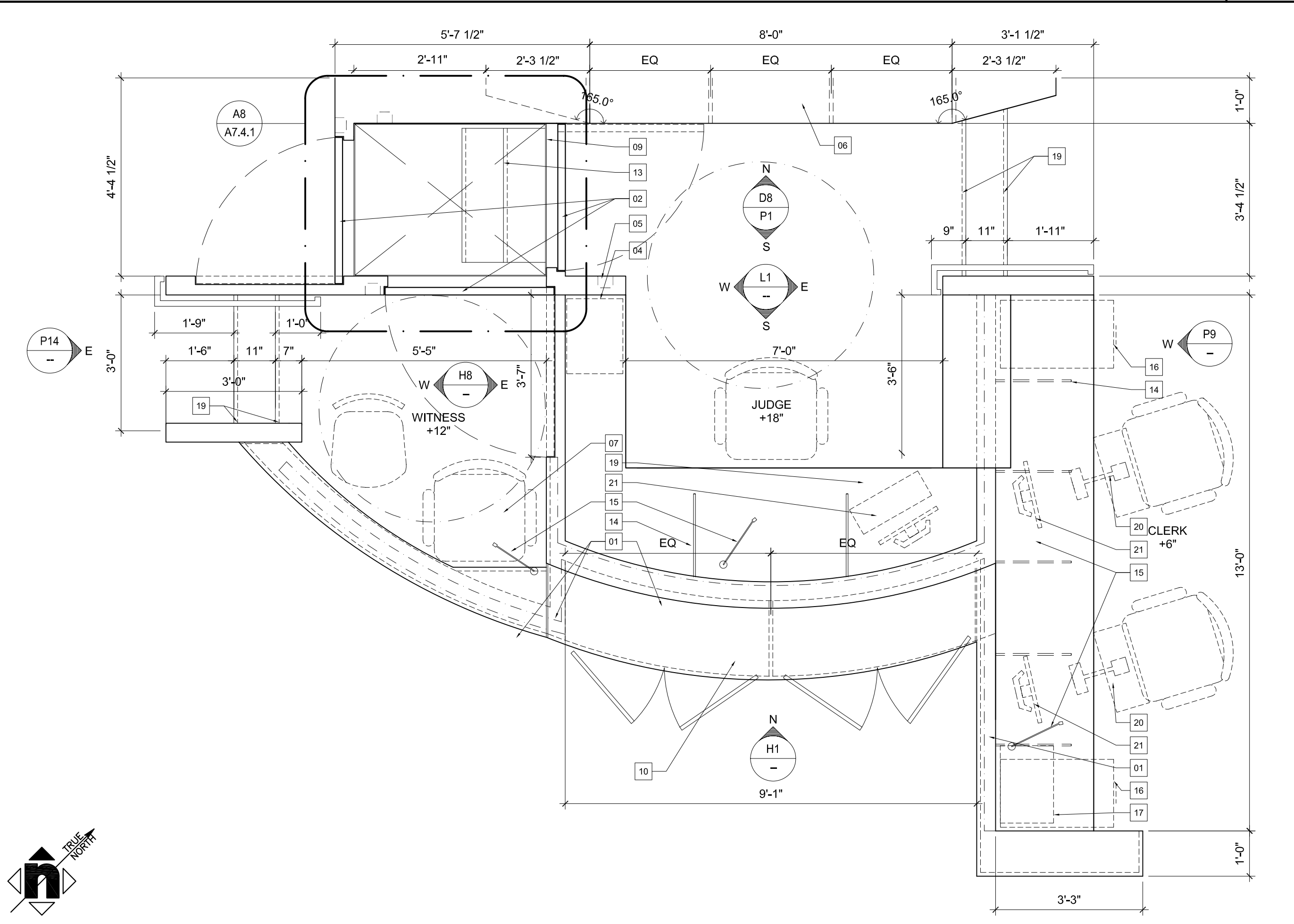

ENLARGED DEPARTMENT A JUDGE'S BENCH PLAN & ELEVATIONS A1
 1/2" = 1'-0"

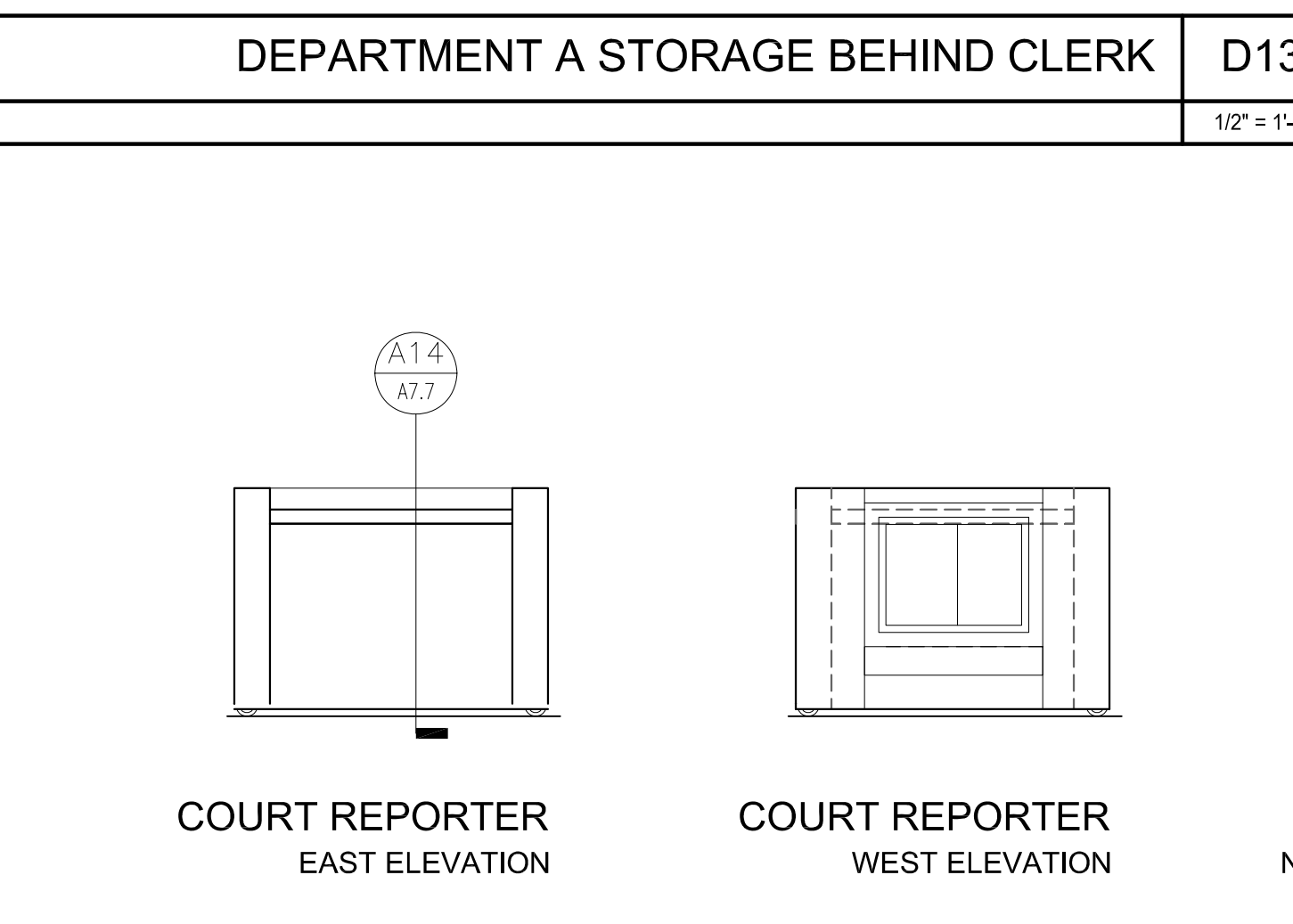

COURT REPORTER EAST ELEVATION
 COURT REPORTER WEST ELEVATION
 COURT REPORTER NORTH/SOUTH ELEVATION

NOT USED A8
 1/2" = 1'-0"

Project Title
SOUTH COUNTY REGIONAL CENTER SUPERIOR COURT REMODEL
 500 THIRD AVENUE
 CHULA VISTA, CA 91910

No.	Revisions/Submissions	Date:
1	100% DESIGN DEVELOPMENT SUBMITTAL	07/11/2008
2	50% CONSTRUCTION DOCUMENTS SUBMITTAL	10/13/2008
3	95% CONSTRUCTION DOCUMENTS SUBMITTAL	01/16/2009
4	100% CONSTRUCTION DOCUMENTS SUBMITTAL	03/09/2009

Drawing Title	
ENLARGED DEPARTMENT A JUDGE'S BENCH PLAN & ELEVATIONS	
Architect's Seal	Project No. 2348001
Designed: CLJH/XL	Scale: AS NOTED
Drawn: JHX/L	Drawing No. A7.2.1
Checked: JH	
Reviewed: CL	
Date: 03-09-09	Sheet of #

