

ac martinTM
 PLANNING
 ARCHITECTURE
 INTERIOR ARCHITECTURE
 RESEARCH

New Madera Court
 Madera, California

Site Plan
 W.O. No. 2009104.00
 Schematic Design Issue Date: 02-11-2010

Judicial Council of California, Administrative Office of the Courts, Office of Court Construction and Management

A-101



4
21,361 GSF



3
22,143 GSF

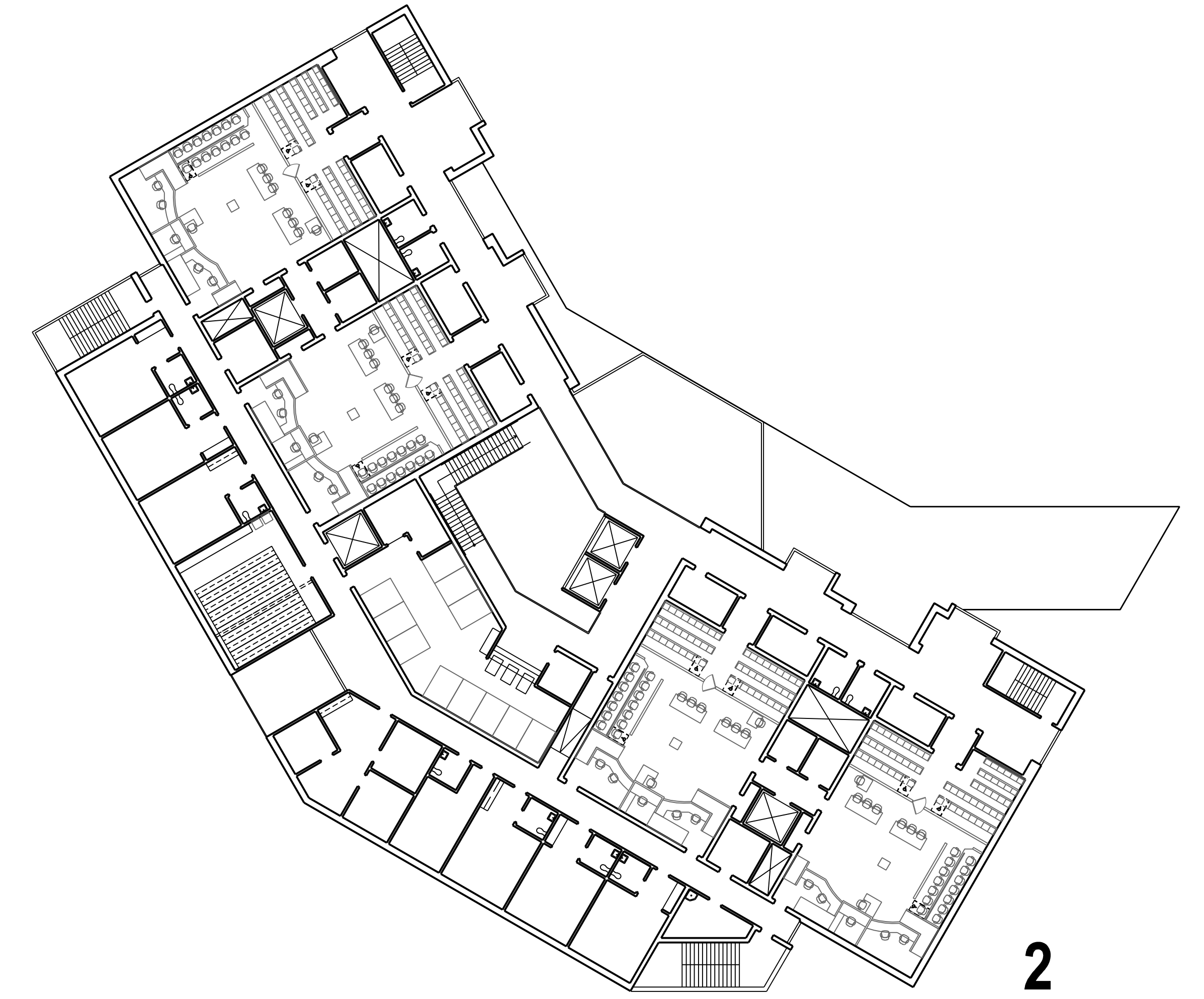

2
22,588 GSF

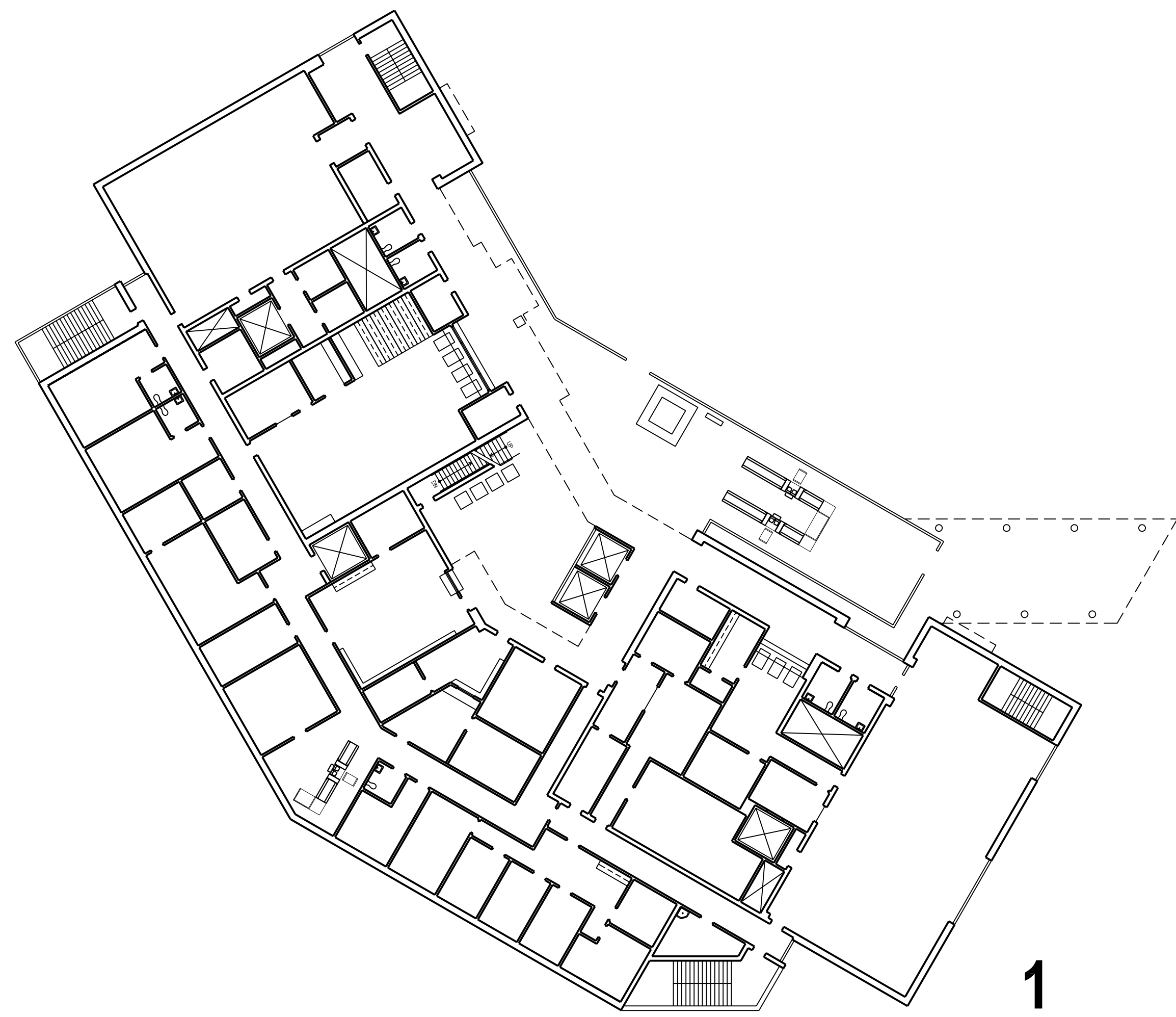

1
26,230 GSF

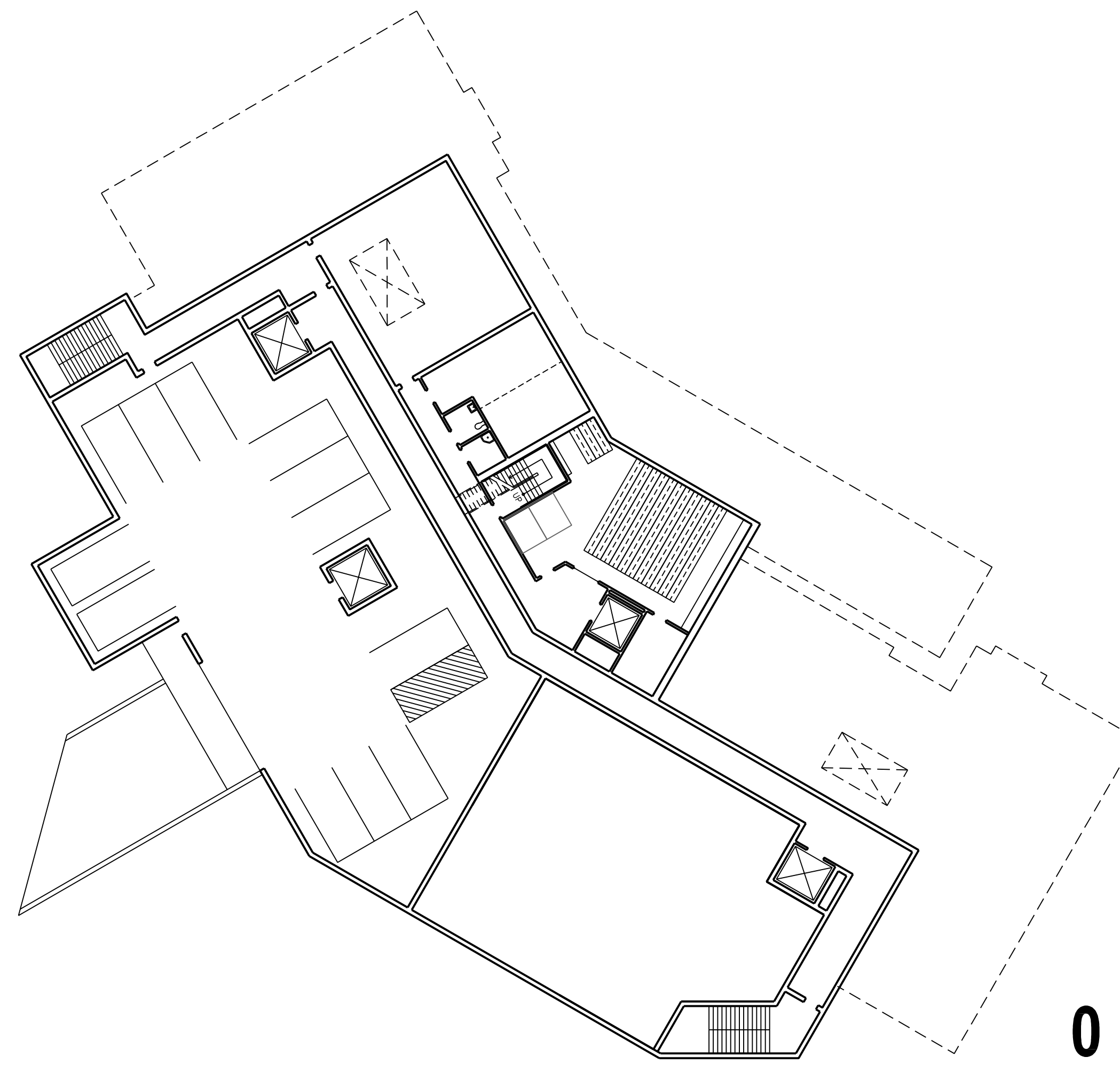

0
18,367 GSF

TOTAL ALLOWABLE BGSF: 110,703 SF
 BGSF PROVIDED: 110,689 SF (-14 SF)
 SECURED JUDGES 7,166 SF
 PARKING IN BASEMENT:

ac martin [03.01.10]