



# LAW AND JUSTICE CENTER



Street frontage landscape to continue existing landscaping at juvenile detention facility.  
 Security fencing surround employee parking lot.  
 Secure vehicle entry with rolling gate.

REGIONAL JUVENILE DETENTION CENTER

Deciduous shade trees throughout the parking lot  
 ADA accessible pathway to Law and Justice Center Drive.  
 Riparian planting to remain, augment with similar species and trees, no additional work in this area.  
 Retaining wall at edge of riparian zone.  
 Paved vehicle access to basement, parking and sallyport.  
 Existing oak tree to remain, typical.

Signage wall with accent landscaping.  
 Sidewalk connection to roadway.  
 Meandering sidewalk provides ADA accessible connection between staff parking lot and building entry.  
 Grassy meadow with low maintenance grass species and flowers to mimic the natural oak woodland character of the foothills.

LAW AND JUSTICE CENTER DRIVE

EMPLOYEE PARKING

MEADOW

Seating and picnic area at existing oak tree with stairways to provide a more direct path between parking lot and plaza.  
 Stone veneer wall at edge of plaza leads views from the driveway to the building entry and ties into the stone base of the building.

Entry plaza paving provides large spaces for flexible use and impromptu gathering.

COURTHOUSE

POND

Controlled access between jail and courthouse.

Landscape area with California native and adapted species representative of the Sierra Foothills region.

FUTURE JAIL

PUBLIC PARKING

Low growing drought tolerant groundcover  
 Continuous evergreen hedge - 36" - 42" high

FUTURE TRANSIT CENTER

ADA compliant sidewalk to connect to the proposed Transit Center  
 Deciduous shade trees throughout the parking lot  
 Passenger drop off with flush curb and decorative bollards.

FUTURE ADMINISTRATION OFFICES

Sidewalk connection to future administration buildings  
 Arc of locally-sourced stone slabs, finish and appearance starts raw/natural at the park level and transitions to finer, smoother finish at plaza level. Spaced to allow visitors to walk between. Up-lighting to provide visual interest at night.

Existing oak tree to remain, typical.  
 Raised seat wall planter provides ample seating in plaza area, with large mass of adapted, low-water using plants at the base of the existing oak tree.  
 Picnic tables.  
 Fire lane access to rear of building.  
 Landscape area with California native and adapted species representative of the Sierra Foothills region.

Secure outdoor patio space for employee use.  
 Fence securing the courthouse.

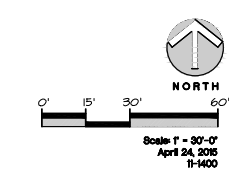

# Conceptual Landscape Plan

## New Sonora Courthouse

SEAL

FOR REVIEW ONLY - NOT FOR CONSTRUCTION

FOR REVIEW ONLY - NOT FOR CONSTRUCTION

PROJECT  
**NEW SONORA COURTHOUSE**

JUSTICE CENTER DR.  
 SONORA, CA

CLIENT  
 JUDICIAL COUNCIL OF CALIFORNIA

ISSUED	MARK	DATE	DESCRIPTION
		05/08/15	100% SD

MANAGEMENT	
LIONAKIS PROJECT NO.	010064
CLIENT PROJECT NO.	700.00.007
DRAWN BY:	Author
CHECKED BY:	Checker
COPYRIGHT:	LIONAKIS 2014
AGENCY:	

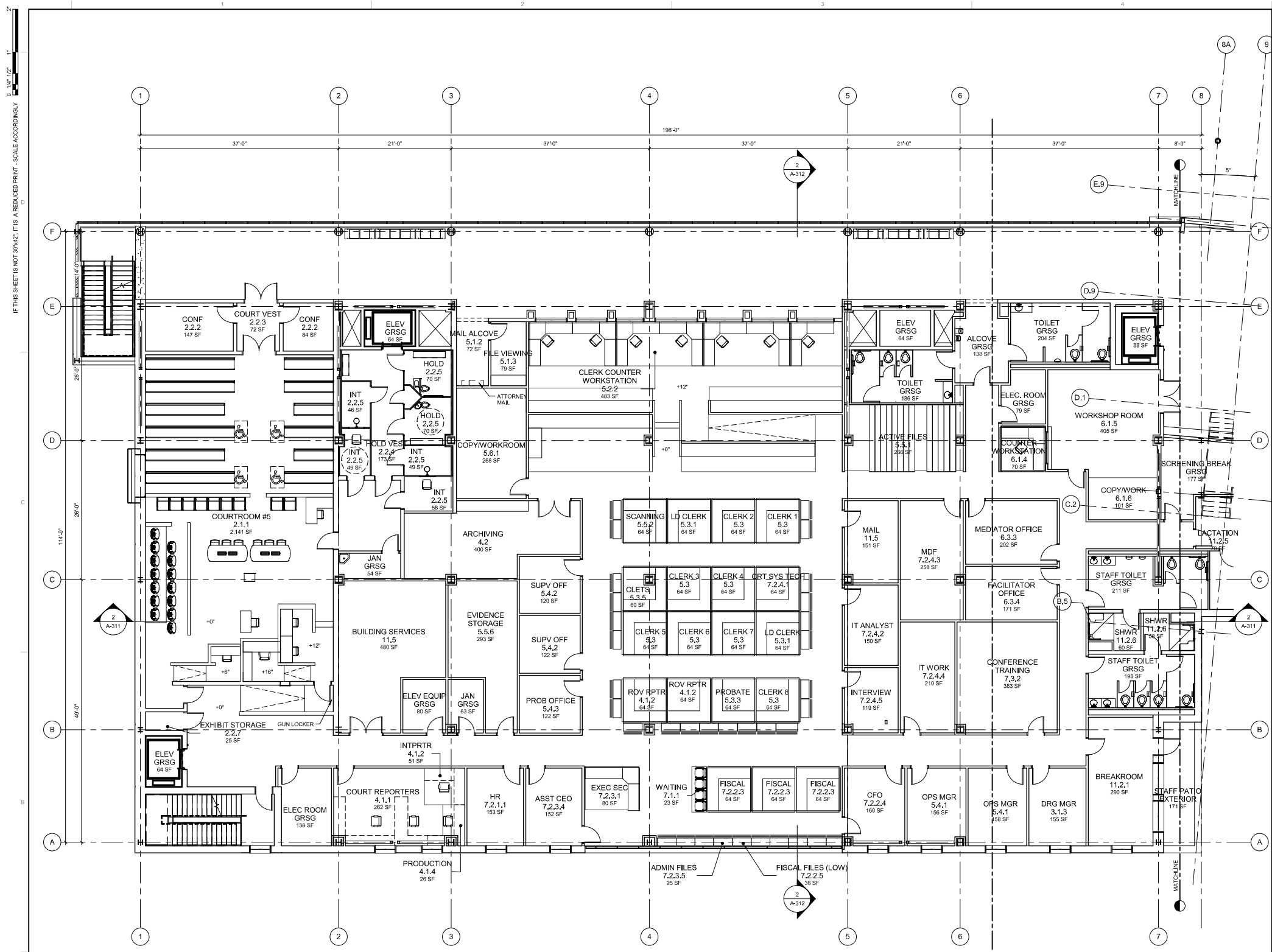

**1 FLOOR PLAN - FIRST FLOOR - A**  
 SCALE: 1/8" = 1'-0"

**KEY PLAN**

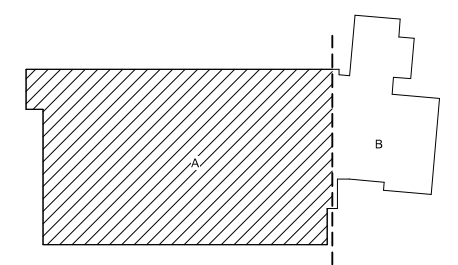

TITLE  
**FLOOR PLAN - FIRST FLOOR - A**



I:\Revit\cadd\10564\_BRM\_A\_MASTER\_R16\_CENTRAL\_jlko.dwg.rvt  
 5/8/2015 1:08:31 PM

IF THIS SHEET IS NOT 30"x42", IT IS A REDUCED PRINT - SCALE ACCORDINGLY  
 0 1/4" = 1'

IF THIS SHEET IS NOT 30"x42", IT IS A REDUCED PRINT - SCALE ACCORDINGLY

I:\Revit\cadd\files\10564\_BIM\_A\_MASTER\_R16\_CENTRAL\_jlucad.rvt

5/8/2015 1:08:33 PM

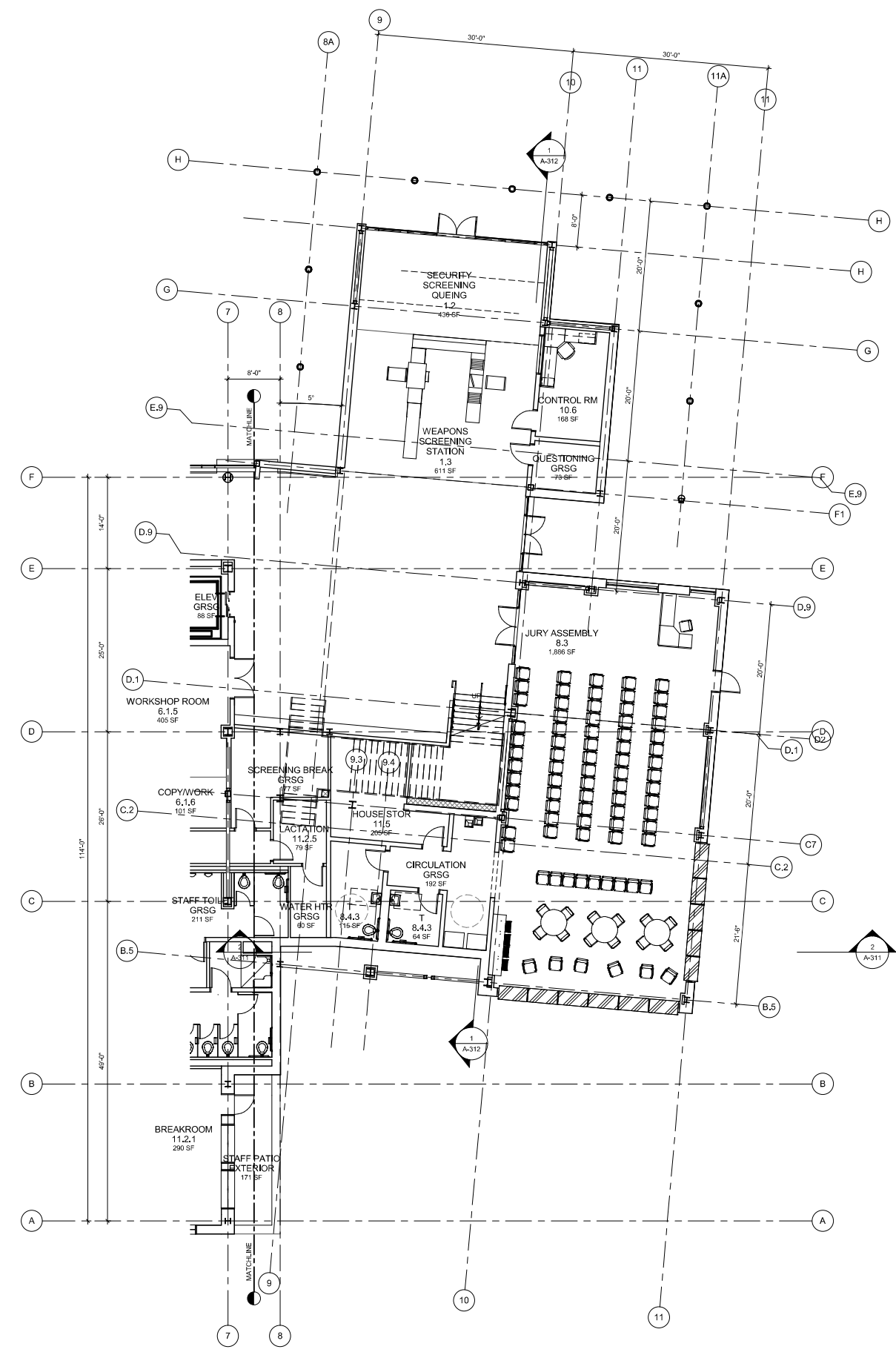

**1 FLOOR PLAN - FIRST FLOOR - B**  
SCALE 1/8" = 1'-0"

SEAL

FOR REVIEW ONLY - NOT FOR CONSTRUCTION

FOR REVIEW ONLY - NOT FOR CONSTRUCTION

PROJECT  
**NEW SONORA COURTHOUSE**

JUSTICE CENTER DR.  
SONORA, CA

CLIENT  
JUDICIAL COUNCIL OF CALIFORNIA

ISSUED		
MARK	DATE	DESCRIPTION
	05/08/15	100% SD

MANAGEMENT	
LIONAKIS PROJECT NO.	010064
CLIENT PROJECT NO.	700.00.007
DRAWN BY:	Author
CHECKED BY:	Checker
COPYRIGHT:	LIONAKIS 2014
AGENCY	

**KEY PLAN**

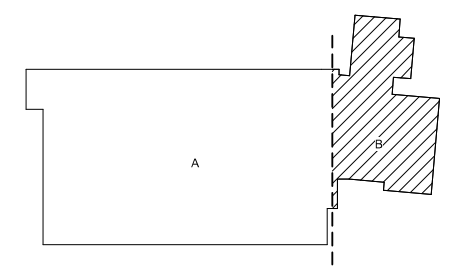

TITLE  
**FLOOR PLAN - FIRST FLOOR - B**

SHEET  
**A-112**



SEAL

FOR REVIEW ONLY - NOT FOR CONSTRUCTION

FOR REVIEW ONLY - NOT FOR CONSTRUCTION

PROJECT  
**NEW SONORA COURTHOUSE**

JUSTICE CENTER DR.  
SONORA, CA

CLIENT  
JUDICIAL COUNCIL OF CALIFORNIA

ISSUED	MARK	DATE	DESCRIPTION
		05/08/15	100% SD

MANAGEMENT	
LIONAKIS PROJECT NO.	010064
CLIENT PROJECT NO.	700.00.007
DRAWN BY:	Author
CHECKED BY:	Checker
COPYRIGHT:	LIONAKIS 2014
AGENCY:	

TITLE  
**FLOOR PLAN - SECOND FLOOR - A**

SHEET  
**A-113**

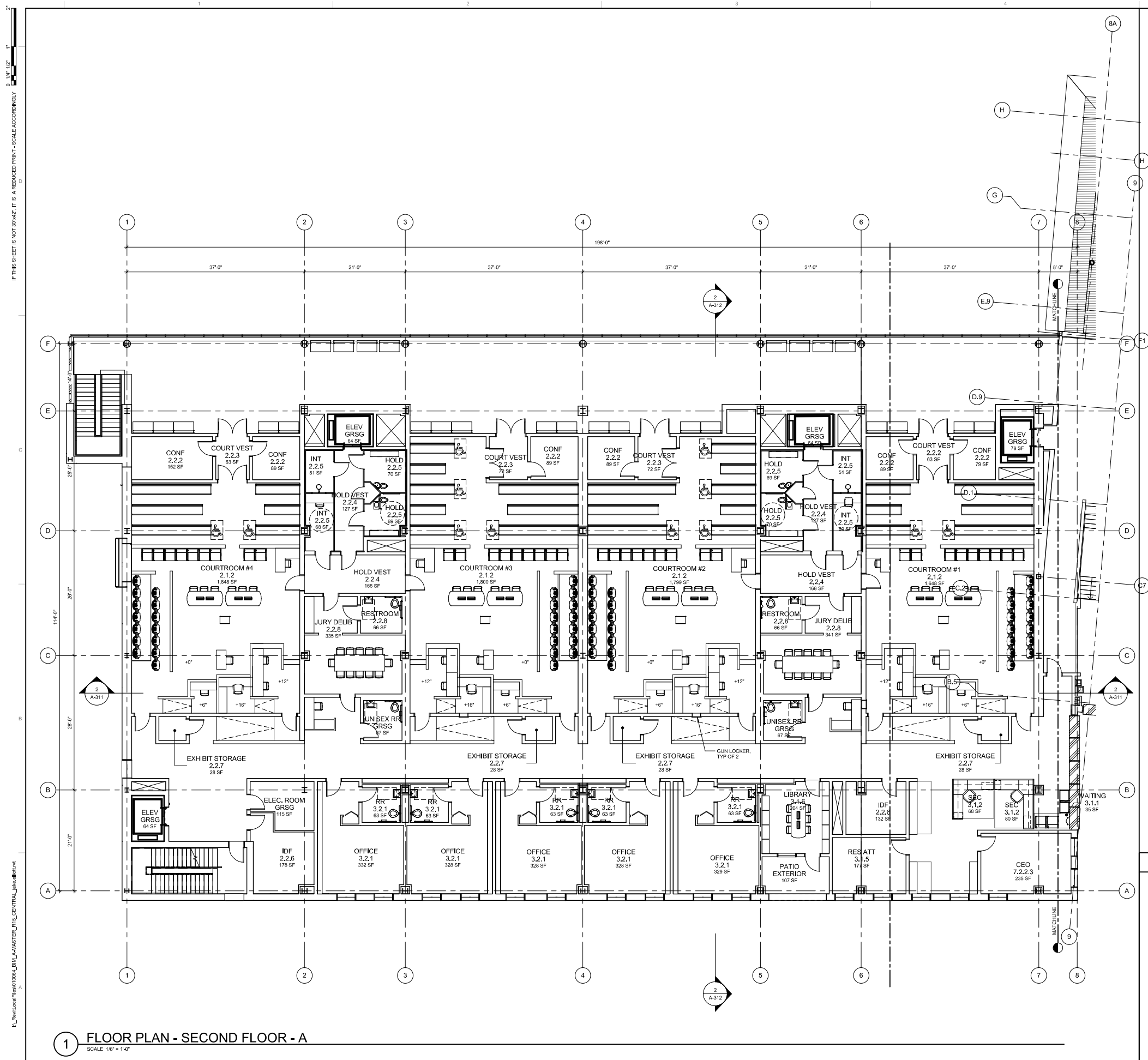

**KEY PLAN**

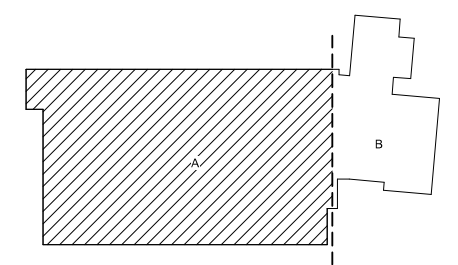

**1 FLOOR PLAN - SECOND FLOOR - A**  
SCALE 1/8" = 1'-0"

IF THIS SHEET IS NOT 30"x42", IT IS A REDUCED PRINT - SCALE ACCORDINGLY

I:\Revit\cadd\101004\_BIM\A-MASTER\_R\16\_CENTRAL\_jlko.dwg

5/8/2015 1:08:40 PM

IF THIS SHEET IS NOT 30"x42", IT IS A REDUCED PRINT - SCALE ACCORDINGLY

I:\\_Revit\cadd\files\10564\_BIM\_MASTER\10564\_CENTRAL\_bim.dwg

5/8/2015 1:08:42 PM

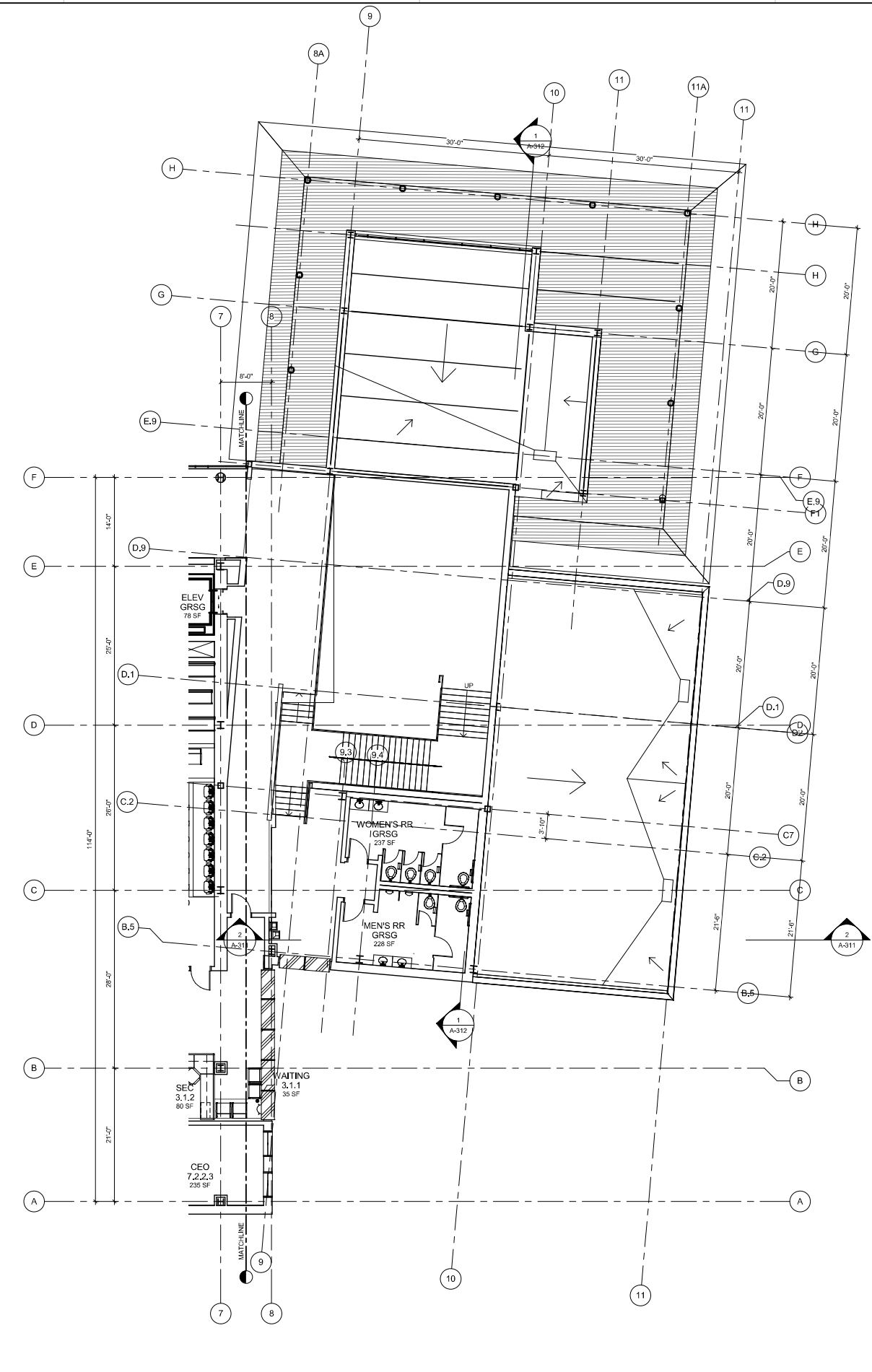

**1 FLOOR PLAN - SECOND FLOOR - B**  
SCALE: 1/8" = 1'-0"

**KEY PLAN**

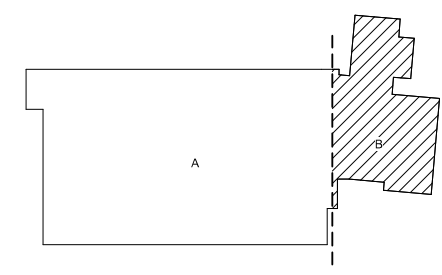

SEAL  
FOR REVIEW ONLY - NOT FOR CONSTRUCTION  
FOR REVIEW ONLY - NOT FOR CONSTRUCTION

PROJECT  
**NEW SONORA COURTHOUSE**

JUSTICE CENTER DR.  
SONORA, CA

CLIENT  
JUDICIAL COUNCIL OF CALIFORNIA

ISSUED

MARK	DATE	DESCRIPTION
	05/08/15	100% SD

MANAGEMENT

LIONAKIS PROJECT NO:	010064
CLIENT PROJECT NO:	700.00.007
DRAWN BY:	Author
CHECKED BY:	Checker
COPYRIGHT:	LIONAKIS 2014
AGENCY:	

TITLE  
**FLOOR PLAN - SECOND FLOOR - B**

SHEET  
**A-114**

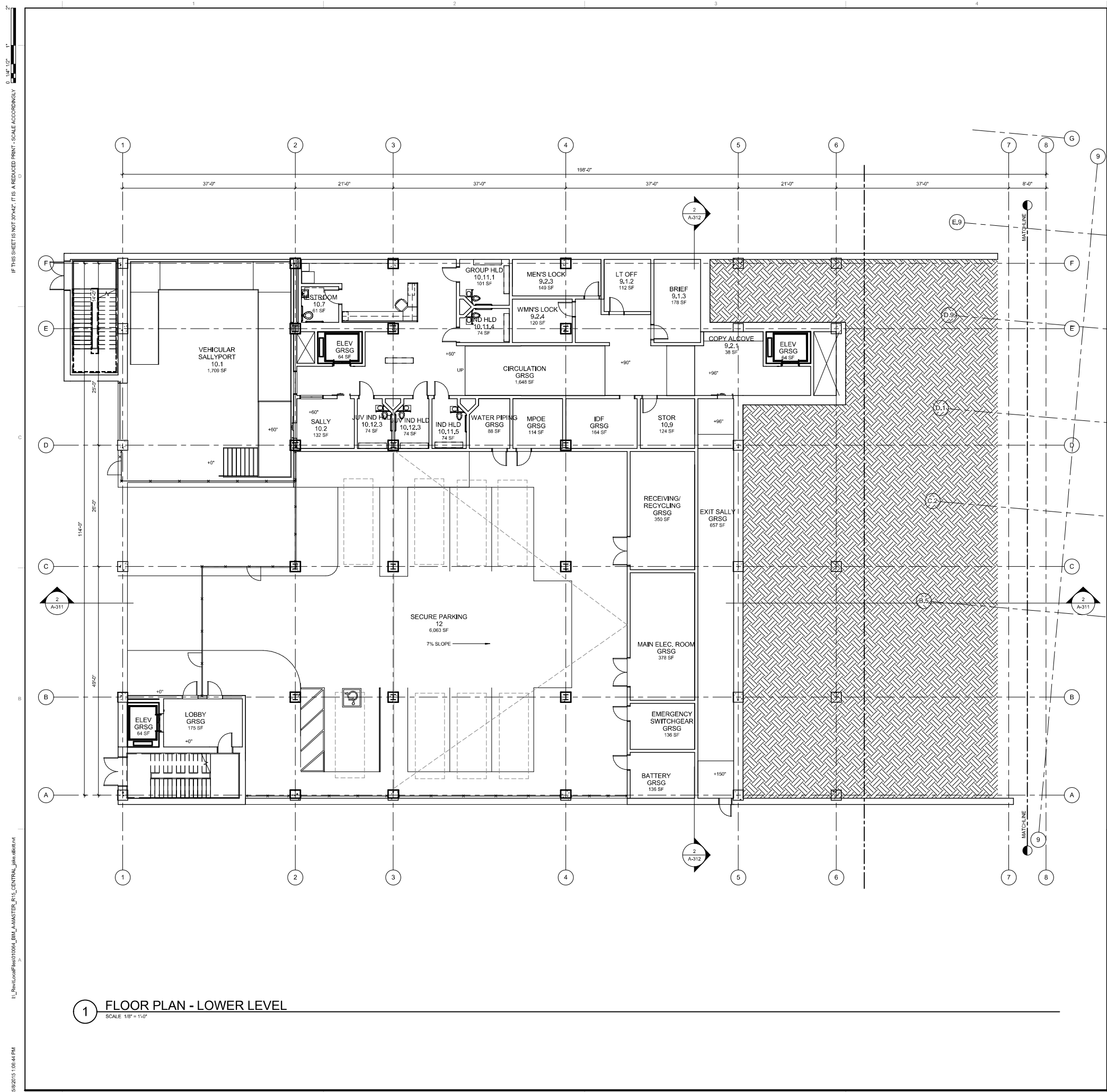

IF THIS SHEET IS NOT 30"x42", IT IS A REDUCED PRINT - SCALE ACCORDINGLY

I:\\_Revit\cadd\files\10504\_BRM\_A\_MASTER\_R16\_CENTRAL\_jlko.dwg.rvt  
 5/8/2015 1:08:44 PM

**1 FLOOR PLAN - LOWER LEVEL**  
 SCALE: 1/8" = 1'-0"

SEAL

FOR REVIEW ONLY - NOT FOR CONSTRUCTION

FOR REVIEW ONLY - NOT FOR CONSTRUCTION

PROJECT  
**NEW SONORA COURTHOUSE**

JUSTICE CENTER DR.  
 SONORA, CA

CLIENT  
 JUDICIAL COUNCIL OF CALIFORNIA

MARK	DATE	DESCRIPTION
2	05/08/15	100% SD

MANAGEMENT	
LIONAKIS PROJECT NO.	010064
CLIENT PROJECT NO.	700.00.007
DRAWN BY:	Author
CHECKED BY:	Checker
COPYRIGHT:	LIONAKIS 2014
AGENCY:	

**KEY PLAN**

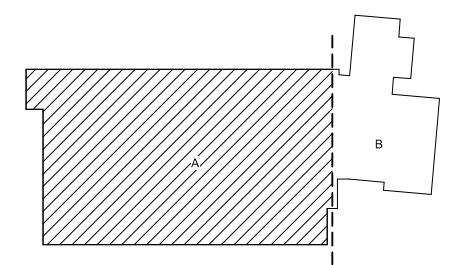

TITLE  
**FLOOR PLAN - LOWER LEVEL**

SHEET  
**A-115**



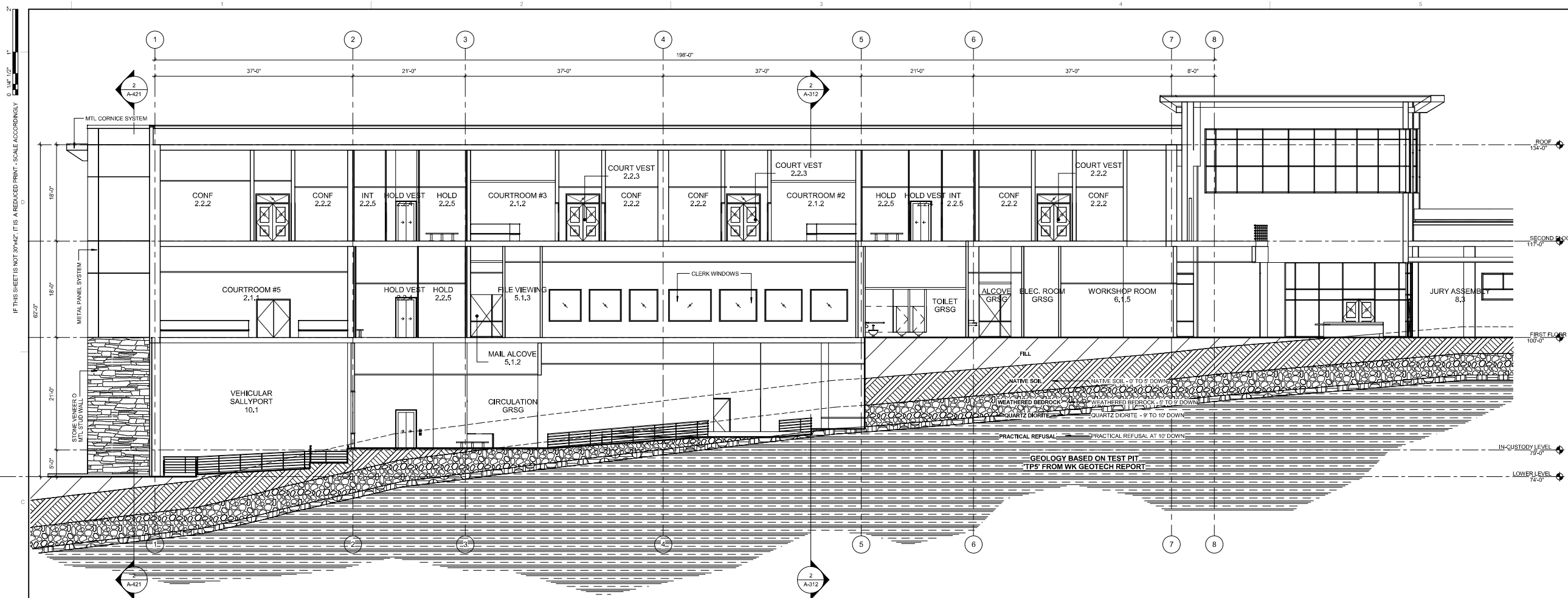

**1 EASTWEST SECTION THROUGH LOWER LEVEL**  
SCALE: 1/8" = 1'-0"

SEAL

FOR REVIEW ONLY - NOT FOR CONSTRUCTION

FOR REVIEW ONLY - NOT FOR CONSTRUCTION

PROJECT  
**NEW SONORA COURTHOUSE**

JUSTICE CENTER DR.  
SONORA, CA

CLIENT  
JUDICIAL COUNCIL OF CALIFORNIA

ISSUED	MARK	DATE	DESCRIPTION
		05/08/15	100% SD

MANAGEMENT	
LIONAKIS PROJECT NO.	010064
CLIENT PROJECT NO.	700.00.007
DRAWN BY:	Author
CHECKED BY:	Checker
COPYRIGHT:	LIONAKIS 2014
AGENCY:	

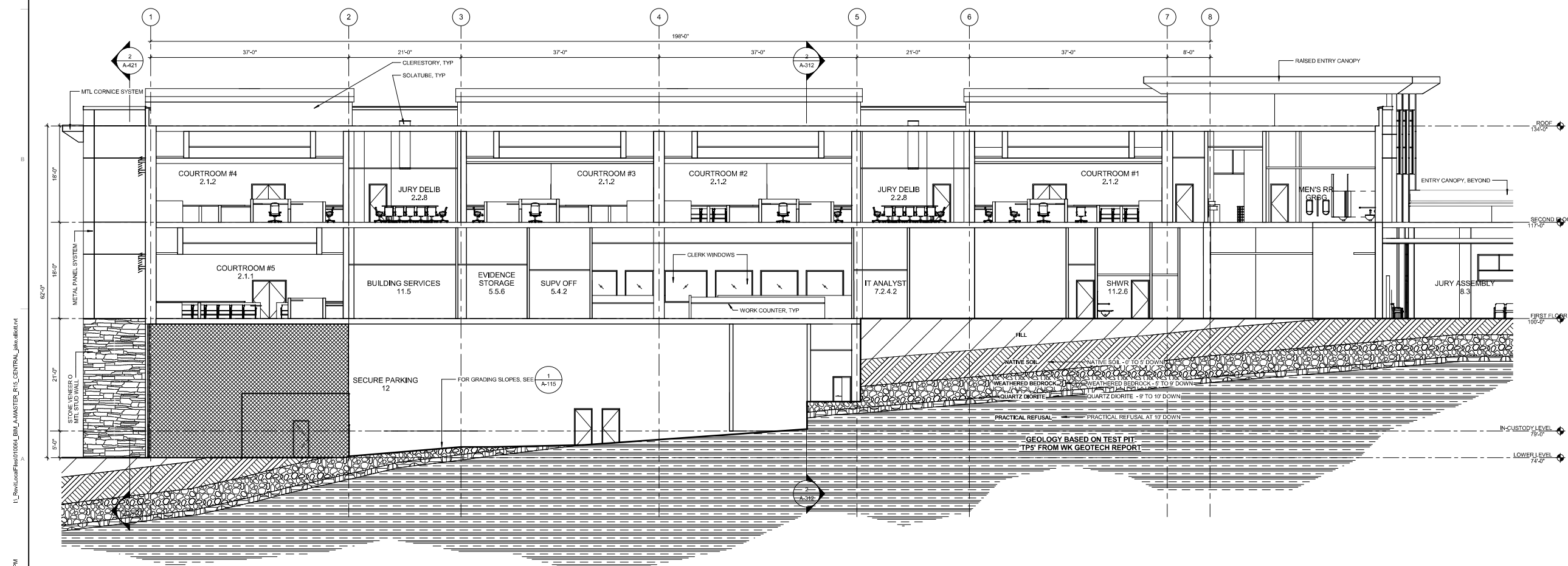

**2 EASTWEST SECTION THROUGH PARKING**  
SCALE: 1/8" = 1'-0"

TITLE  
**SECTIONS - BUILDING**

SHEET  
**A-311**



IF THIS SHEET IS NOT 30"x42", IT IS A REDUCED PRINT - SCALE ACCORDINGLY

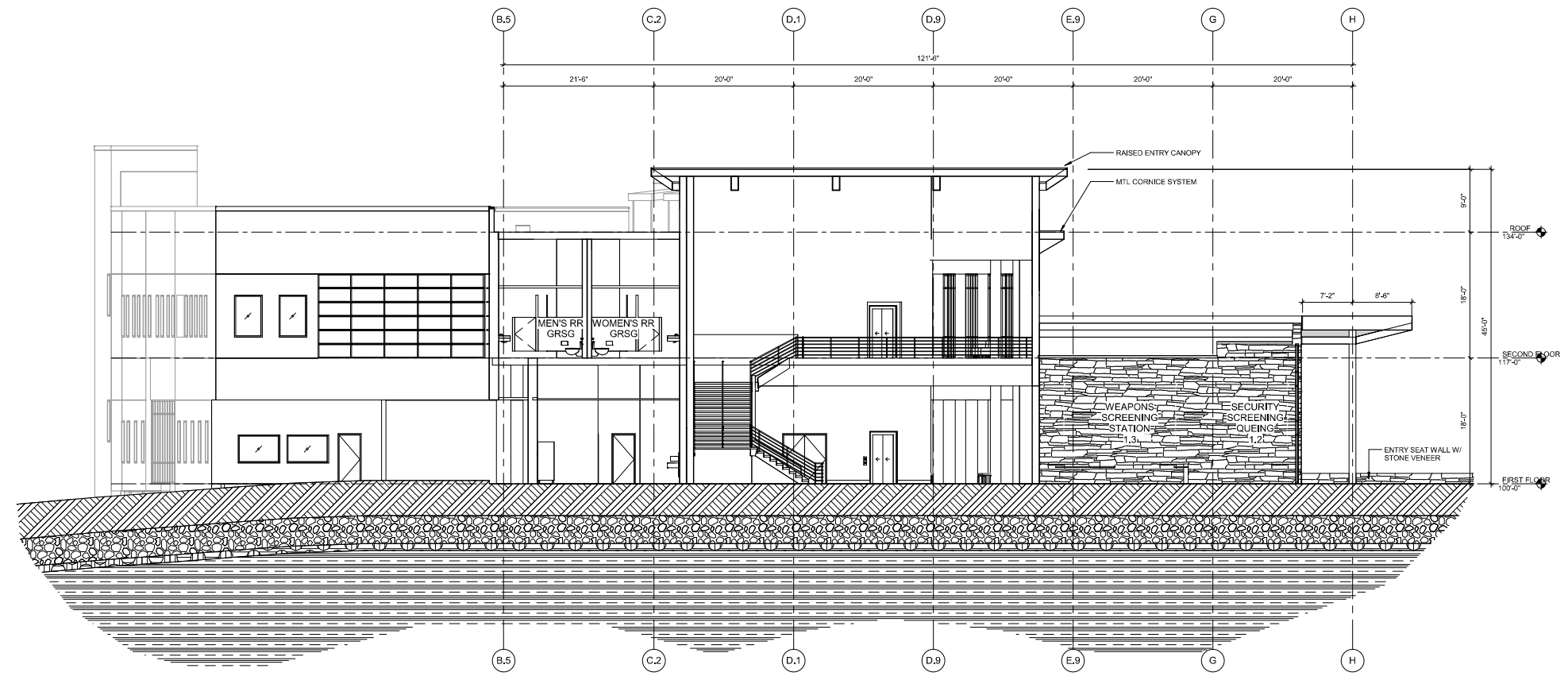

**1** NORTH/SOUTH SECTION THROUGH LOBBY  
SCALE 1/8" = 1'-0"

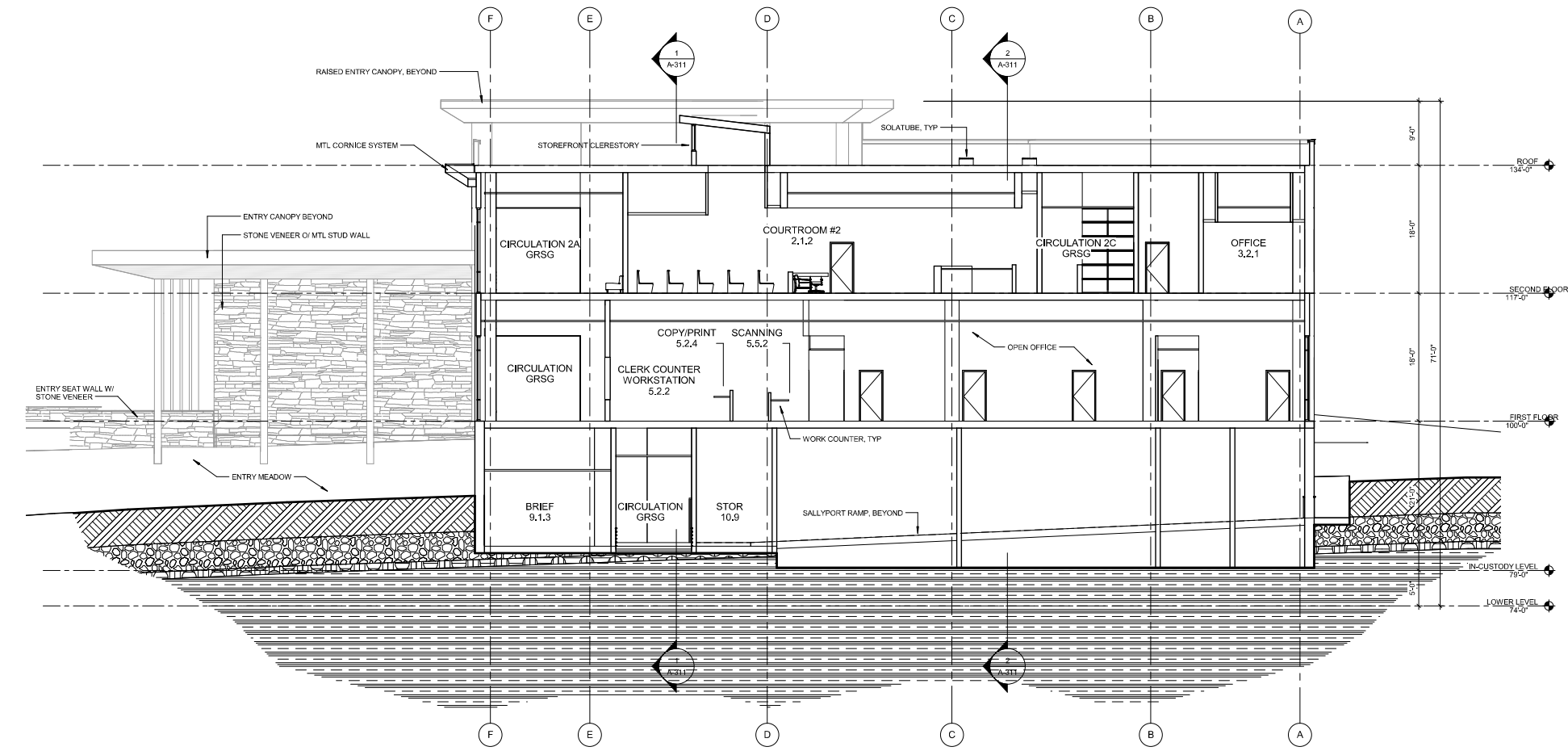

**2** NORTH/SOUTH SECTION THROUGH OPEN OFFICE  
SCALE 1/8" = 1'-0"

SEAL

FOR REVIEW ONLY - NOT FOR CONSTRUCTION

FOR REVIEW ONLY - NOT FOR CONSTRUCTION

PROJECT  
**NEW SONORA COURTHOUSE**

JUSTICE CENTER DR.  
SONORA, CA

CLIENT  
JUDICIAL COUNCIL OF CALIFORNIA

MARK	DATE	DESCRIPTION
	05/08/15	100% SD

MANAGEMENT	
LIONAKIS PROJECT NO.	010064
CLIENT PROJECT NO.	700.00.007
DRAWN BY:	Author
CHECKED BY:	Checker
COPYRIGHT:	LIONAKIS 2014
AGENCY:	

TITLE  
**SECTIONS - BUILDING**

SHEET  
**A-312**

I:\Revit\2015\101504\_BRM\_A\_MASTER\_RV1\_CENTRAL\_jlmo.dwg

5/8/2015 1:15:11 PM