

PROJECT  
**SAN JOAQUIN CO.  
 SUPERIOR COURT**

**MANTECA**

**DIVISION  
 EXPANSION**

CLIENT JOB # ARCHITECT JOB #  
 1007



- PHASE ONE SITE PLAN KEYNOTES**
1. LINE OF EXISTING BUILDING WALL.
  2. LINE OF NEW BUILDING WALL.
  3. NEW CONCRETE SALLYPORT LANDING.
  4. EXISTING PORTABLE BUILDING TO REMAIN.
  5. EXISTING LOCATION OF EXISTING PORTABLE BUILDING TO REMAIN.
  6. NEW LOCATION OF EXISTING PORTABLE BUILDING TO REMAIN.
  7. RELOCATED WOOD STAIR SET.
  8. NEW WOOD TEMPORARY RAMP WITH HANDRAIL.
  9. NEW WOOD TEMPORARY RAMP WITH HANDRAIL.
  10. EXISTING WOOD RAMP, STAIR SET, AND LANDINGS TO REMAIN.
  11. EXISTING CONCRETE WALK AND RAMP TO REMAIN.
  12. NEW CONCRETE RAMP AND LANDING.
  13. NEW CONCRETE CURB.
  14. NEW CONCRETE BLOCK WALL/SIGN MONUMENT.
  15. NEW CONCRETE STAIR SET.
  16. NEW CONCRETE STAIR SET.
  17. EXISTING FLAGPOLES TO REMAIN.
  18. EXISTING CONCRETE BLOCK WALLS TO REMAIN.
  - 19.

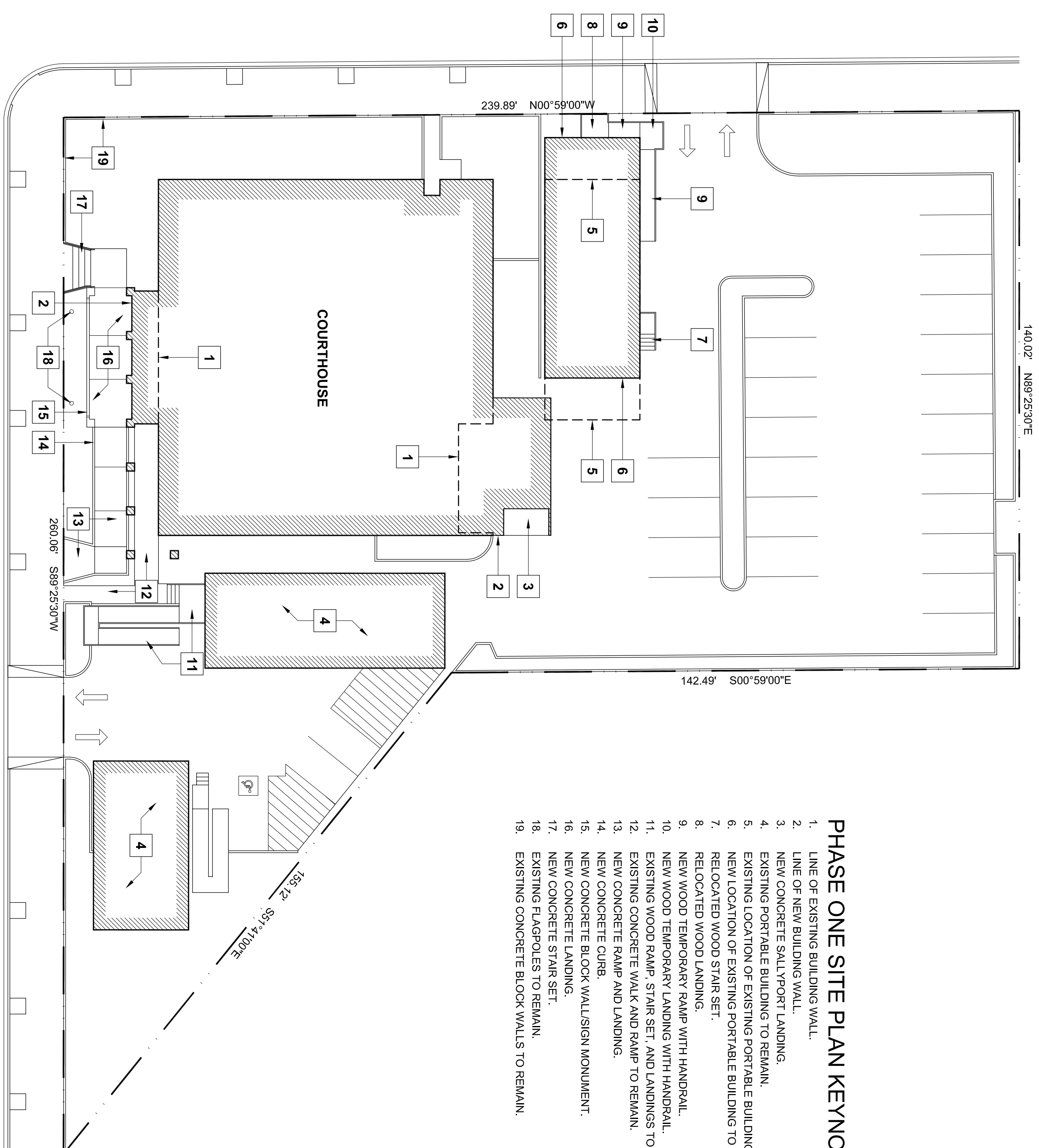

LINCOLN AVENUE

CENTER STREET

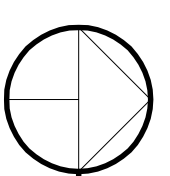

**PHASE ONE SITE PLAN**  
 SCALE: 1" = 20'-0"

The user of these plans and specifications shall be restricted to the original site for which they were prepared and publication of these plans and specifications in any other form without the express written consent of the architect is prohibited. Title to these plans and specifications remain with the architect and specifications shall constitute prima facie evidence of the acceptance of these restrictions.

Written dimensions on these drawings shall have precedence over scaled dimensions. Contractors shall verify and be the responsible for the accuracy of all dimensions and shall report any discrepancies to the architect for resolution prior to commencing work.

SHEET TITLE

**PHASE 1  
 SITE PLAN**

SHEET #

**A1.1**

SIGNED

PROJECT MANAGER BOF

DRAWN BY BS

DATES 11-18-10  
 12-27-10