



## JUDICIAL COUNCIL OF CALIFORNIA

455 Golden Gate Avenue · San Francisco, California 94102-3688

[www.courts.ca.gov](http://www.courts.ca.gov)

---

# REPORT TO THE JUDICIAL COUNCIL

For business meeting on: June 26, 2015

---

|   |  |
|---|--|
| Title   | Agenda Item Type   |
| Court Facilities: Courtroom Layouts   | Action Required  |
| Rules, Forms, Standards, or Statutes Affected                                   | Effective Date   |
| None  | June 26, 2015  |
| Recommended by  | Date of Report   |
| Court Facilities Advisory Committee   | June 15, 2015  |
| Hon. Brad R. Hill, Chair  |  |
| Hon. Patricia M. Lucas, Vice-chair  | Contact  |
| Hon. Jeffrey W. Johnson, Chair of the<br>Courthouse Cost Reduction Subcommittee | William J. Guerin, 415-865-7510<br>william.guerin@jud.ca.gov<br>Kelly Quinn, 818-558-3078<br>kelly.quinn@jud.ca.gov<br>Clifford Ham, 415-865-4043<br>clifford.ham@jud.ca.gov |

---

### Executive Summary

The Court Facilities Advisory Committee recommends that the Judicial Council adopt a catalog of courtroom layouts with associated holding areas for use in the design of new courthouses that are fully or partially funded by the state. Each courthouse project and the courthouse construction program as a whole will save time in the design process and therefore save project costs through the application of the layouts, compared to the individual design of each project's courtrooms and adjacent holding areas.

### Recommendation

The Court Facilities Advisory Committee recommends that the Judicial Council, effective June 26, 2015, take the following action:

1. Adopt the *Catalog of Courtroom Layouts for California Trial Courts (Catalog)* for application in the design of all fully or partially state-funded new courthouses to be used by the trial courts.

### **Previous Council Action**

The council has taken no previous action on the attached *Catalog*. In May 2013, the council's Executive and Planning Committee approved formation of the Courtroom Standards Workgroup (CSW), a workgroup of the advisory committee's Courthouse Cost Reduction Subcommittee (CCRS). This approval was made at the request of the CCRS chair so that this workgroup could focus specifically on development of the courtroom layouts with a goal to explore how project costs could be saved by minimizing the design time required to lay out courtrooms and adjacent holding areas.

### **Rationale for Recommendation**

The advisory committee and its CSW have been studying how to best lay out typical trial courtrooms and adjacent holding cell areas—with a goal to simplify and shorten the design process—by cataloging and developing courtroom layouts and associated holding cell areas that can be provided to design teams, rather than having them develop their own for each new courthouse project. This streamlining process will save time and therefore project costs.

The process for developing the *Catalog* has unfolded in two phases. The initial phase involved developing “typical” layouts, and the second phase focused on cataloging judge-approved courtroom layouts that are in existing buildings or those under construction. The initial phase began in January 2014, when the CSW and Judicial Council staff began studying the features of a “typical” trial courtroom. The results of their work proposed two alternatives: a center-bench and a corner-bench layout of approximately 1,700 square feet (SF) each. Members of the council's Trial Court Presiding Judges Advisory Committee (TCPJAC) and the Court Executives Advisory Committee (CEAC) reviewed this layout using their knowledge of trial court operations and provided very useful feedback in late summer 2014. The second phase involved incorporating this feedback into the typical trial courtroom layouts as well as gathering, reviewing, and selecting courtroom and holding cell layouts that represent a range of courtroom calendars and local judicial practice. The results of this second phase were reviewed by members of the TCPJAC and the CEAC in December 2014. Their input was then incorporated into a draft *Catalog* that was distributed for comments by the courts. The attached *Catalog* incorporates the one comment received by including the courtroom layout of the newly opened Banning Courthouse in Riverside.

Any one of the *Catalog*'s courtroom layouts could be used for a future new courthouse project, depending on the unique nature of each court, the particular calendar types to be heard in the new courthouse, and the anticipated need for spectator and voir dire seating. The layouts can be modified in minor ways to reflect particular local judicial practice, with the overall goal of expediting the design process while delivering courtrooms and holding cells that function well for the court for years to come.

## **Summary of Catalog**

The *Catalog* consists of a total of 38 possible courtroom layouts: 10 typical courtroom layouts and 28 courtroom layouts approved by judges in existing buildings and some now under construction. The *Catalog* also includes three examples of courtroom-adjacent holding areas. Each of these is described below.

## **Summary of 28 Judge-Approved Courtroom Layouts in Catalog**

The *Catalog* includes layouts for standard and large size trial courtrooms and specialized courtrooms for double juries, arraignments, traffic, and family. Both center and corner bench layouts are included for all except the family court layouts due to lack of recent corner bench layouts for family court calendars in California. Sizes of the standard trial courtrooms range from 1,600 to 2,056 SF. Sizes of the large trial courtrooms range from 2,100 to 2,500 SF.

## **Description of 10 Typical Layouts**

The typical layouts include four standard trial courtrooms and six large trial courtrooms. Each of the proposed typical layouts is an improvement over the original proposed layout in several areas. Each has an expanded judge's bench and overall work surface area, and an expanded clerk's work surface. Each of the typical layouts can accommodate up to four counsel tables by virtue of providing a moveable lectern, evidence table, and court reporter's station. Each typical courtroom also has the option of alternate locations for the court security officer and a gate in the rail separating the well from spectator seating. Each typical layout expands the number of seats for voir dire through one or more enhancements: expanding the courtroom size, using moveable chairs in the well along the rail and next to the jury box, and trading attorney-client conference rooms for additional spectator seating. Each layout's sight lines were tested to confirm that the relative locations of judge, witness, counsel, and jurors are functional, with multiple locations identified for side bar conferences. Each layout also includes adjustable-height work surfaces for the judge and clerks.

In each of the courtroom layouts, there are three features that are standardized to minimize size and therefore cost. First, the judge's bench is elevated 16 inches to minimize the length of ramps that serve the bench, witness, and clerks' areas. Second, the first row of jurors is level with the courtroom well to eliminate a ramp to the jury box. Third, all spectator seating is provided in benches rather than individual auditorium seats for cost savings in both construction costs and long-term operations and maintenance costs.

## **Summary of Courtroom Holding Areas**

The *Catalog* also includes three examples of courtroom-adjacent holding cores that synthesize various features of built examples with best practices in detention planning. These three layouts provide capacity for four to seven in-custodies in 496 to 605 SF.

## **Estimated Cost Savings**

Tools that expedite the design process save time. There are hundreds of interrelated decisions to be made in laying out courtrooms and adjacent holding areas. Application of the courtroom and holding area layouts in the *Catalog* will save approximately one to two months of time from a

decisionmaking process that often involves all members of the bench of a particular court. This time savings may reduce the project escalation costs by as much as \$1.5 million for all combined active and indefinitely delayed projects. Application of the *Catalog* will both eliminate the necessity to construct individual project courtroom mockups and employ more cost-effective designs. This is estimated to save an additional \$7 million for all the currently funded projects that have not yet begun design or are just starting design, along with those that are indefinitely delayed.

### **Comments, Alternatives Considered, and Policy Implications**

Comments on the *Catalog* were solicited from the superior courts, as briefly described above. The very first materials developed for the *Catalog* was sent by the advisory committee chair to all presiding judges and court executive officers for a three-week comment period from April 23, 2014, through May 14, 2014. After Judicial Council staff incorporated comments from this process into a revised set of materials, including a draft *Catalog*, the advisory committee's chair met with some of the members of the joint TCPJAC/CEAC courtroom templates working group on December 2, 2014, to discuss their comments. The draft *Catalog* was also posted for public comment on November 26, 2014, for discussion at the advisory committee's meeting on December 3, 2014. No public comments were received in relation to that public meeting. However, Presiding Judge Robert C. Hight of the Superior Court of Sacramento County made comments including that the existing trial courtroom layout in the Gordon D. Schaber Courthouse, located in downtown Sacramento, be incorporated into the *Catalog*. That layout was thereafter incorporated.

Factoring in all comments until that point in time, an updated version of the draft *Catalog* was sent by the advisory committee's chair to all presiding judges and court executives for a three-week comment period from March 16, 2015, through April 6, 2015. In addition, the advisory committee's chair met with and reviewed the draft *Catalog* at meetings of the council's TCPJAC on March 19, 2015, and CEAC on March 25, 2015. At the conclusion of the three-week comment period, one comment was received from the Superior Court of Riverside County in support of the application of the *Catalog*, indicating preference for one layout that nearly matched the court's preferred layout at the newly opened Banning Courthouse. This layout was added to the final draft *Catalog* posted for public comment on May 12, 2015, for discussion at the advisory committee's meeting on May 15, 2015. No public comments were received in relation to that public meeting.

### **Implementation Requirements, Costs, and Operational Impacts**

Application of the *Catalog* is a way to save additional project costs by saving time in the design process, eliminating the individual project courtroom mockups, and employing more cost-efficient designs. As described above, it is estimated that \$8.5 million will be saved in the long term through application of the layouts to all courthouse capital projects to be designed.

## **Relevant Strategic Plan Goals and Operational Plan Objectives**

The recommended council action supports Goal III, Modernization of Management and Administration, and Goal VI, Branchwide Infrastructure for Service Excellence.

### **Attachment**

1. *Catalog of Courtroom Layouts for California Trial Courts, June 2015*



# CATALOG OF COURTROOM LAYOUTS FOR CALIFORNIA TRIAL COURTS

June 2015

## TABLE OF CONTENTS

### TRIAL COURTROOM EXAMPLES

| COUNTY                                   | CITY           | COURTHOUSE NAME   | TOTAL SQUARE FEET * | SPECTATOR SEATING CAPACITY** | PAGE |
|--|----------------|---|---------------------|------------------------------|------|
| <b>CENTER BENCH</b>                      |                |   |                     |                              |      |
| Calaveras                                | San Andreas    | Superior Court of California, Calaveras County Courthouse | 1600                | 43                           | 6    |
| Los Angeles                              | Long Beach     | Governor George Deukmejian Courthouse                     | 1950                | 44                           | 8    |
| Riverside                                | Banning        | Banning Justice Center                                    | 1900                | 74                           | 10   |
| Sacramento                               | Sacramento     | Gordon D. Schaber Sacramento County Courthouse            | 1850                | 48                           | 12   |
| San Diego                                | San Diego      | San Diego Central Courthouse                              | 1700                | 46                           | 14   |
| San Joaquin                              | Stockton       | Superior Court of San Joaquin County Stockton Courthouse  | 1700                | 60                           | 16   |
| Sutter                                   | Yuba City      | Superior Court of California, County of Sutter            | 1800                | 64                           | 18   |
| Yolo                                     | Woodland       | Yolo Superior Court, State of California                  | 1980                | 46                           | 20   |
| Typical Trial Courtroom–Center Bench A   |                |   | 1850                | 48                           | 22   |
| Typical Trial Courtroom–Center Bench B   |                |   | 1950                | 51                           | 24   |
| <b>CORNER BENCH</b>                      |                |   |                     |                              |      |
| Contra Costa                             | Pittsburg      | Richard E. Arnason Justice Center                         | 1750                | 50                           | 26   |
| Mono                                     | Mammoth Lakes  | Mammoth Lakes Courthouse                                  | 1800                | 46                           | 28   |
| San Bernardino                           | San Bernardino | San Bernardino Justice Center                             | 1700                | 50                           | 30   |
| Typical Trial Courtroom - Corner Bench A |                |   | 1796                | 46                           | 32   |
| Typical Trial Courtroom - Corner Bench B |                |   | 2056                | 52                           | 34   |

### LARGE TRIAL COURTROOM EXAMPLES

| COUNTY   | CITY       | COURTHOUSE NAME  | TOTAL SQUARE FEET * | SPECTATOR SEATING CAPACITY** | PAGE |
|--|------------|--|---------------------|------------------------------|------|
| <b>CENTER BENCH</b>                            |            |  |                     |                              |      |
| Los Angeles                                    | Long Beach | Governor George Deukmejian Courthouse                    | 2200                | 80                           | 38   |
| San Diego                                      | San Diego  | San Diego Central Courthouse                             | 2100                | 98                           | 40   |
| San Joaquin                                    | Stockton   | Superior Court of San Joaquin County Stockton Courthouse | 2470                | 142                          | 42   |
| Sutter   | Yuba City  | Superior Court of California, County of Sutter           | 2100                | 94                           | 44   |
| Yolo   | Woodland   | Yolo Superior Court, State of California                 | 2500                | 94                           | 46   |
| Typical Large Trial Courtroom - Center Bench A |            |  | 2050                | 71                           | 48   |
| Typical Large Trial Courtroom - Center Bench B |            |  | 2250                | 74                           | 50   |
| Typical Large Trial Courtroom - Center Bench C |            |  | 2200                | 52                           | 52   |
| Typical Large Trial Courtroom - Center Bench D |            |  | 2445                | 84                           | 54   |
| <b>CORNER BENCH</b>                            |            |  |                     |                              |      |
| Typical Large Trial Courtroom - Corner Bench A |            |  | 2008                | 65                           | 56   |
| Typical Large Trial Courtroom - Corner Bench B |            |  | 2285                | 73                           | 58   |

### DOUBLE JURY COURTROOM EXAMPLES

| COUNTY              | CITY           | COURTHOUSE NAME                       | TOTAL SQUARE FEET * | SPECTATOR SEATING CAPACITY** | PAGE |
|---------------------|----------------|---------------------------------------|---------------------|------------------------------|------|
| <b>CENTER BENCH</b> |                |                                       |                     |                              |      |
| Los Angeles         | Long Beach     | Governor George Deukmejian Courthouse | 2150                | 52                           | 62   |
| San Diego           | San Diego      | San Diego Central Courthouse          | 2100                | 64                           | 64   |
| <b>CORNER BENCH</b> |                |                                       |                     |                              |      |
| San Bernardino      | San Bernardino | San Bernardino Justice Center         | 2400                | 92                           | 66   |

**ARRAIGNMENT COURTROOM EXAMPLES**

| COUNTY       | CITY       | COURTHOUSE NAME                       | TOTAL SQUARE FEET * | SPECTATOR SEATING CAPACITY** | PAGE |
|--------------|------------|---------------------------------------|---------------------|------------------------------|------|
| CENTER BENCH |            |                                       |                     |                              |      |
| Los Angeles  | Long Beach | Governor George Deukmejian Courthouse | 2300                | 92                           | 70   |
| San Diego    | San Diego  | San Diego Central Courthouse          | 1800                | 98                           | 72   |
| CORNER BENCH |            |                                       |                     |                              |      |
| Contra Costa | Pittsburg  | Richard E. Arnason Justice Center     | 2000                | 92                           | 74   |

**TRAFFIC COURTROOM EXAMPLES**

| COUNTY         | CITY           |                                       | TOTAL SQUARE FEET * | SPECTATOR SEATING CAPACITY** | PAGE |
|----------------|----------------|---------------------------------------|---------------------|------------------------------|------|
| CENTER BENCH   |                |                                       |                     |                              |      |
| Contra Costa   | Pittsburg      | Richard E. Arnason Justice Center     | 2100                | 92                           | 78   |
| Los Angeles    | Long Beach     | Governor George Deukmejian Courthouse | 2250                | 124                          | 80   |
| CORNER BENCH   |                |                                       |                     |                              |      |
| San Bernardino | San Bernardino | San Bernardino Justice Center         | 2250                | 104                          | 82   |

**FAMILY COURTROOM EXAMPLES**

| COUNTY       | CITY        |  | TOTAL SQUARE FEET * | SPECTATOR SEATING CAPACITY** | PAGE |
|--------------|-------------|--|---------------------|------------------------------|------|
| CENTER BENCH |             |  |                     |                              |      |
| San Diego    | San Diego   | San Diego Central Courthouse                             | 1700                | 46                           | 86   |
| San Joaquin  | Stockton    | Superior Court of San Joaquin County Stockton Courthouse | 1700                | 74                           | 88   |
| Santa Clara  | Santa Clara | Santa Clara Family Justice Center                        | 1700                | 52                           | 90   |

**HOLDING CORE EXAMPLES**

|                   | TOTAL SQUARE FEET | TOTAL RATED CAPACITY | PAGE |
|-------------------|-------------------|----------------------|------|
| Typical Holding A | 572               | 4                    | 95   |
| Typical Holding B | 605               | 7                    | 96   |
| Typical Holding C | 496               | 4                    | 97   |

\*Includes ramp in corridor where applicable

\*\*Wheelchair Spaces added to total spectator seating capacity



## TRIAL COURTROOM EXAMPLES

**TRIAL COURTROOM EXAMPLES**

| COUNTY                                   | CITY           | COURTHOUSE NAME   | TOTAL SQUARE FEET * | SPECTATOR SEATING CAPACITY** | PAGE |
|--|----------------|---|---------------------|------------------------------|------|
| <b>CENTER BENCH</b>                      |                |   |                     |                              |      |
| Calaveras                                | San Andreas    | Superior Court of California, Calaveras County Courthouse | 1600                | 43                           | 6    |
| Los Angeles                              | Long Beach     | Governor George Deukmejian Courthouse                     | 1950                | 44                           | 8    |
| Riverside                                | Banning        | Banning Justice Center                                    | 1900                | 74                           | 10   |
| Sacramento                               | Sacramento     | Gordon D. Schaber Sacramento County Courthouse            | 1850                | 48                           | 12   |
| San Diego                                | San Diego      | San Diego Central Courthouse                              | 1700                | 46                           | 14   |
| San Joaquin                              | Stockton       | Superior Court of San Joaquin County Stockton Courthouse  | 1700                | 60                           | 16   |
| Sutter                                   | Yuba City      | Superior Court of California, County of Sutter            | 1800                | 64                           | 18   |
| Yolo                                     | Woodland       | Yolo Superior Court, State of California                  | 1980                | 46                           | 20   |
| Typical Trial Courtroom - Center Bench A |                |   | 1850                | 48                           | 22   |
| Typical Trial Courtroom - Center Bench B |                |   | 1950                | 51                           | 24   |
| <b>CORNER BENCH</b>                      |                |   |                     |                              |      |
| Contra Costa                             | Pittsburg      | Richard E. Arnason Justice Center                         | 1750                | 50                           | 26   |
| Mono                                     | Mammoth Lakes  | Mammoth Lakes Courthouse                                  | 1800                | 46                           | 28   |
| San Bernardino                           | San Bernardino | San Bernardino Justice Center                             | 1700                | 50                           | 30   |
| Typical Trial Courtroom - Corner Bench A |                |   | 1796                | 46                           | 32   |
| Typical Trial Courtroom - Corner Bench B |                |   | 2056                | 52                           | 34   |

\*Includes ramp in corridor where applicable

\*\*Wheelchair Spaces added to total spectator seating capacity

**SUPERIOR COURT OF CALIFORNIA, CALAVERAS COUNTY COURTHOUSE  
CALAVERAS COUNTY, SAN ANDREAS  
Courtroom Component Information**

| COURTROOM TYPE | TOTAL SQUARE FEET (INCLUDES RAMP IN CORRIDOR) |  | SPECTATOR SEATING AT 18" |  |
|----------------|---|--|--------------------------|--|
| Typical Trial  | 1,600   |  | 41 + 2 W.C.              |  |

| ELEMENT OR WORKSTATION       | FURNITURE / CASEWORK WIDTH | CASEWORK DEPTH | HEIGHT ABOVE FLOOR              | NO. OF OCCUPANTS |
|------------------------------|----------------------------|----------------|---------------------------------|------------------|
| Judge                        | 7'-2"/3'-11"               | 2'-0"/1'-6"    | +17"                            | 1                |
| Courtroom Clerk              | 7'-4"                      | 2'-7"          | +6"                             | 2                |
| Court Security Officer (CSO) | 4'-2"                      | 2'-7"          | -                               | 1                |
| Court Reporter               | 4'-2"                      | 2'-7"          | -                               | 1                |
| Witness Stand                | 5'-2"                      | 1'-6"          | +6"                             | 2                |
| Jury Box                     | N/A                        | N/A            | (1st row) +6"<br>(2nd row) +12" | 14               |
| Counsel Tables               | 7'-10"                     | 3'-6"          | -                               | 3 ea.            |
| Lectern                      | 2'-6"                      | 2'-0"          | -                               | -                |

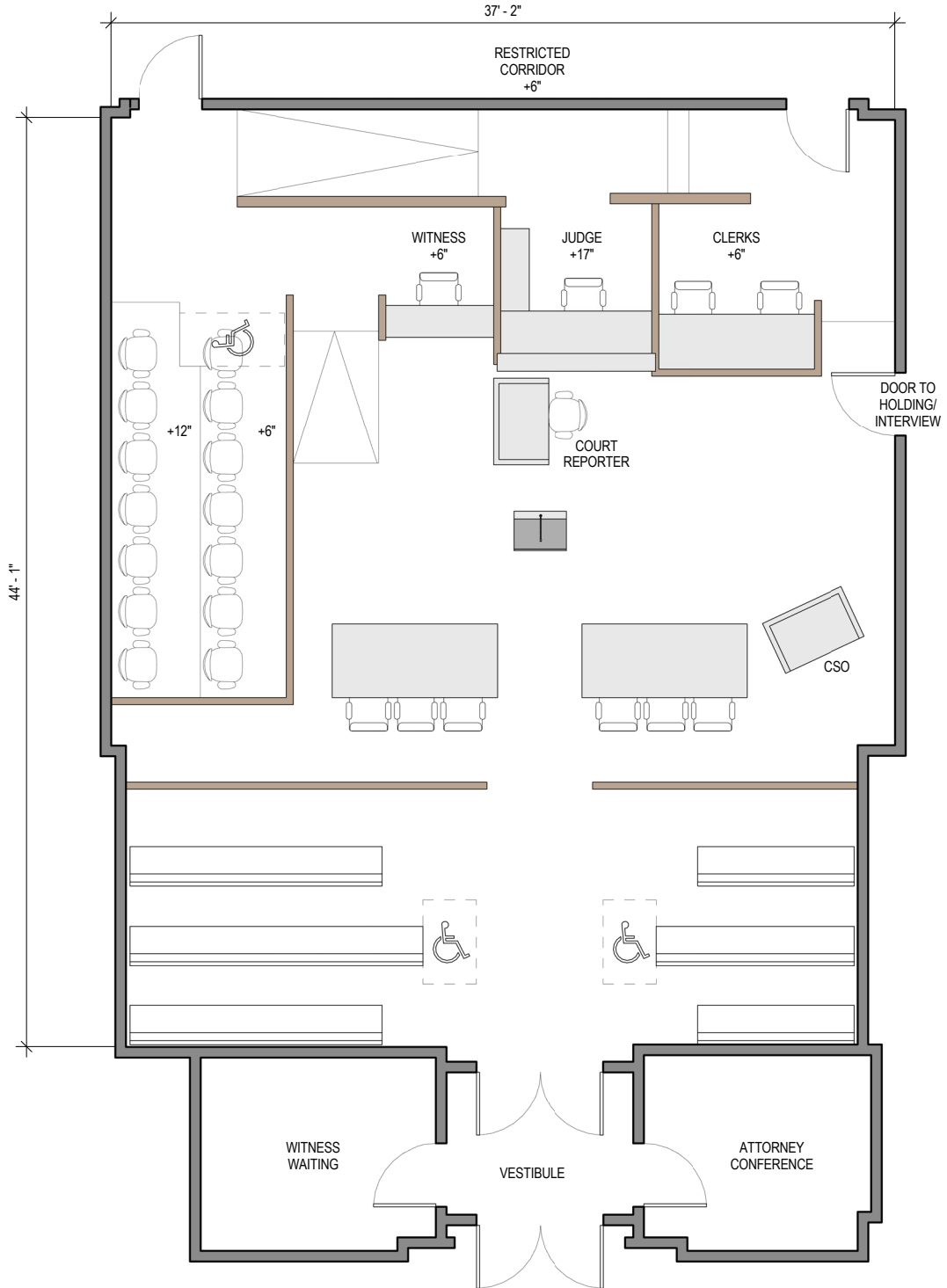

**GOVERNOR GEORGE DEUKMEJIAN COURTHOUSE  
LOS ANGELES COUNTY, LONG BEACH  
Courtroom Component Information**

| COURTROOM TYPE | TOTAL SQUARE FEET (INCLUDES RAMP IN CORRIDOR) |  | SPECTATOR SEATING AT 18" |  |
|----------------|---|--|--------------------------|--|
| Typical Trial  | 1950  |  | 42+2 W.C.                |  |

| ELEMENT OR WORKSTATION       | FURNITURE / CASEWORK WIDTH | CASEWORK DEPTH | HEIGHT ABOVE FLOOR              | NO. OF OCCUPANTS |
|------------------------------|----------------------------|----------------|---------------------------------|------------------|
| Judge                        | 7'-0"/5'-0"                | 2'-0"/1'-2"    | +17.5"                          | 1                |
| Courtroom Clerk              | 7'-8"                      | 2'-1"          | +5"                             | 2                |
| Court Security Officer (CSO) | 6'-7"                      | 2'-0"          | -                               | 1                |
| Court Reporter               | 3'-6"                      | 2'-0"          | -                               | 1                |
| Witness Stand                | 5'-2"                      | 1'-7"          | +10"                            | 2                |
| Jury Box                     | N/A                        | N/A            | (1st row) +5"<br>(2nd row) +12" | 14               |
| Counsel Tables               | 8'-0"                      | 3'-6"          | -                               | 3 ea.            |
| Lectern                      | 2'-0"                      | 2'-0"          | -                               | -                |

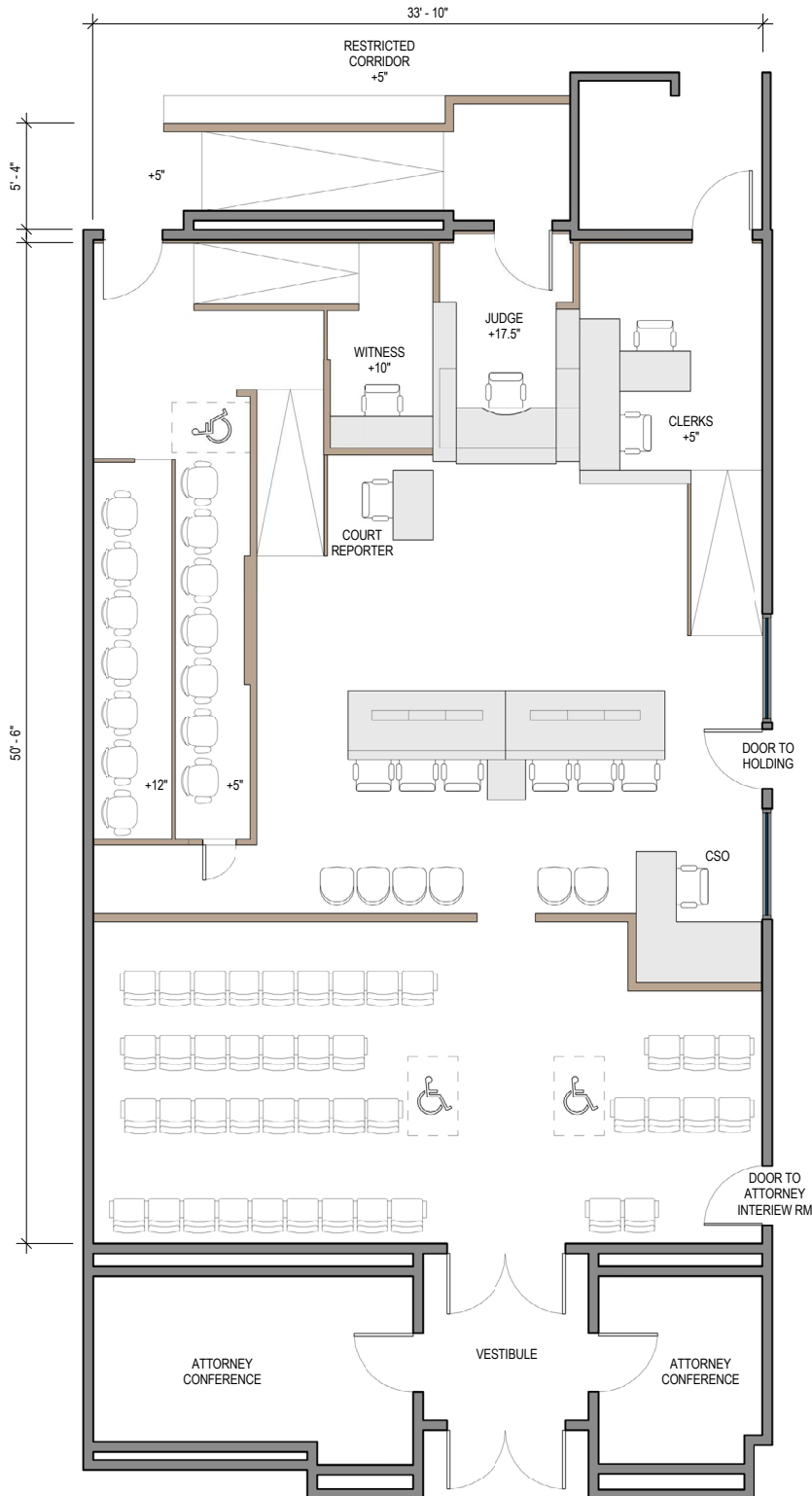

**BANNING JUSTICE CENTER  
RIVERSIDE COUNTY, BANNING  
Courtroom Component Information**

| COURTROOM TYPE | TOTAL SQUARE FEET (INCLUDES RAMP IN CORRIDOR) |  | SPECTATOR SEATING AT 18" |  |
|----------------|---|--|--------------------------|--|
| Typical Trial  | 1,900   |  | 70 + 4 W.C.              |  |

| ELEMENT OR WORKSTATION       | FURNITURE / CASEWORK WIDTH | CASEWORK DEPTH | HEIGHT ABOVE FLOOR                   | NO. OF OCCUPANTS |
|------------------------------|----------------------------|----------------|--------------------------------------|------------------|
| Judge                        | 7'-0"/10'-0"               | 2'-0"/1'-0"    | +18"                                 | 1                |
| Courtroom Clerk              | 7'-5"/6'-0"                | 2'-0"          | +12"                                 | 2                |
| Court Security Officer (CSO) | 5'-0"                      | 2'-6"          | -                                    | 1                |
| Court Reporter               | 4'-0"                      | 2'-6"          | -                                    | 1                |
| Witness Stand                | 5'-4"                      | 1'-2"          | +6"                                  | 2                |
| Jury Box                     | N/A                        | N/A            | (1st row) +0.42"<br>(2nd row) +0.92" | 14               |
| Counsel Tables               | 7'-6"                      | 3'-6"          | -                                    | 3 ea.            |



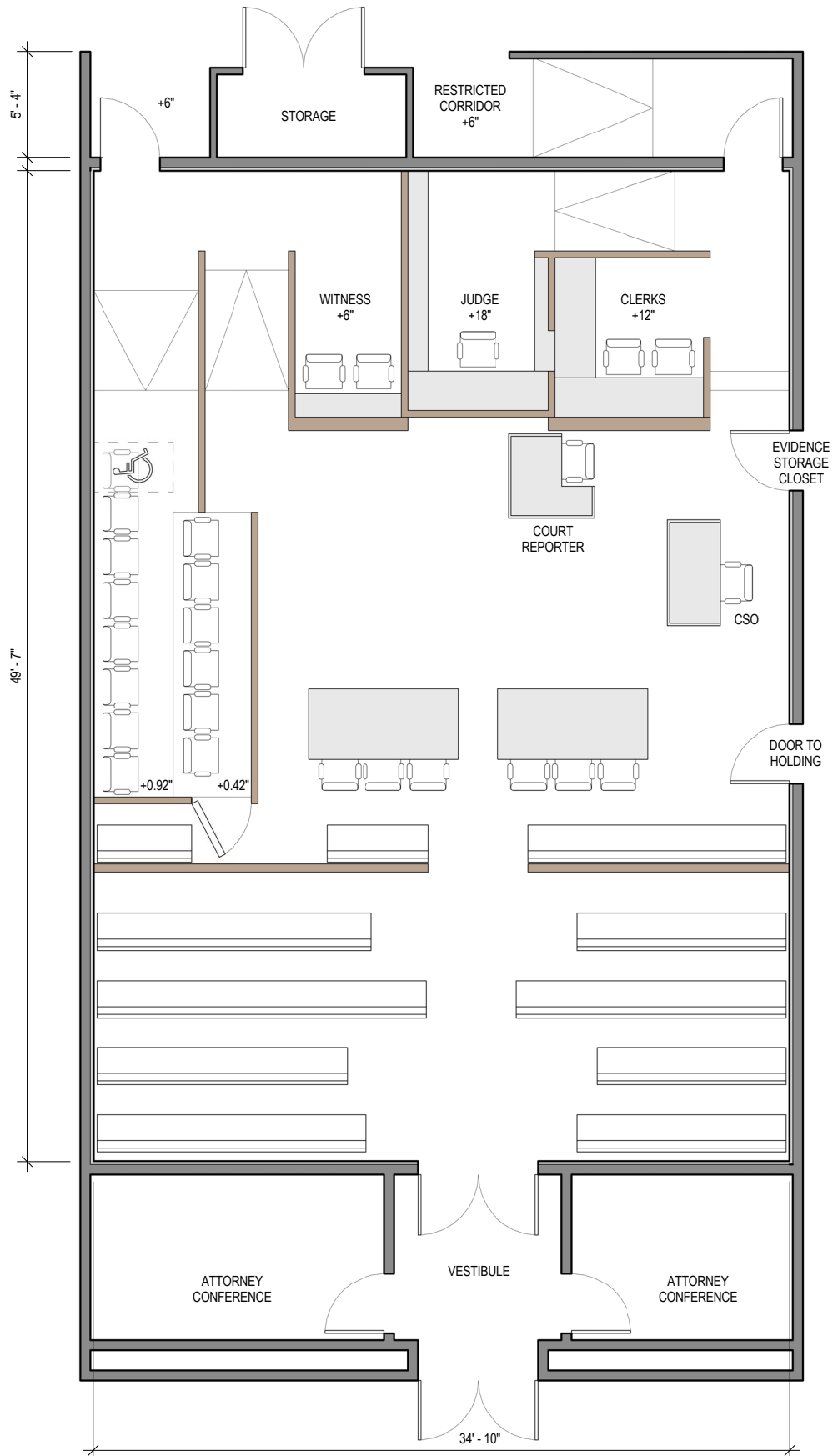

**COURTROOM BASED ON GORDON D. SCHABER SACRAMENTO COUNTY COURTHOUSE  
SACRAMENTO COUNTY, SACRAMENTO  
Courtroom Component Information**

| COURTROOM TYPE | TOTAL SQUARE FEET (INCLUDES RAMP IN CORRIDOR) |  | SPECTATOR SEATING AT 18" |  |
|----------------|---|--|--------------------------|--|
| Typical Trial  | 1,850   |  | 46+2 W.C.                |  |

| ELEMENT OR WORKSTATION       | FURNITURE / CASEWORK WIDTH | DEPTH       | HEIGHT ABOVE FLOOR             | NO. OF OCCUPANTS |
|------------------------------|----------------------------|-------------|--------------------------------|------------------|
| Judge                        | 8'-0"/5'-0"                | 2'-6"/1'-6" | +16"                           | 1                |
| Courtroom Clerk              | 10'-0"                     | 2'-6"       | -                              | 1                |
| Court Security Officer (CSO) | 4'-6"                      | 2'-0"       | -                              | 1                |
| Court Reporter               | 4'-0"                      | 2'-6"       | -                              | 1                |
| Witness Stand                | 5'-0"                      | 1'-6"       | +6"                            | 1                |
| Jury Box                     | N/A                        | N/A         | (1st row) +0"<br>(2nd row) +6" | 14               |
| Counsel Tables               | 9'-0"                      | 3'-0"       | -                              | 3 ea.            |

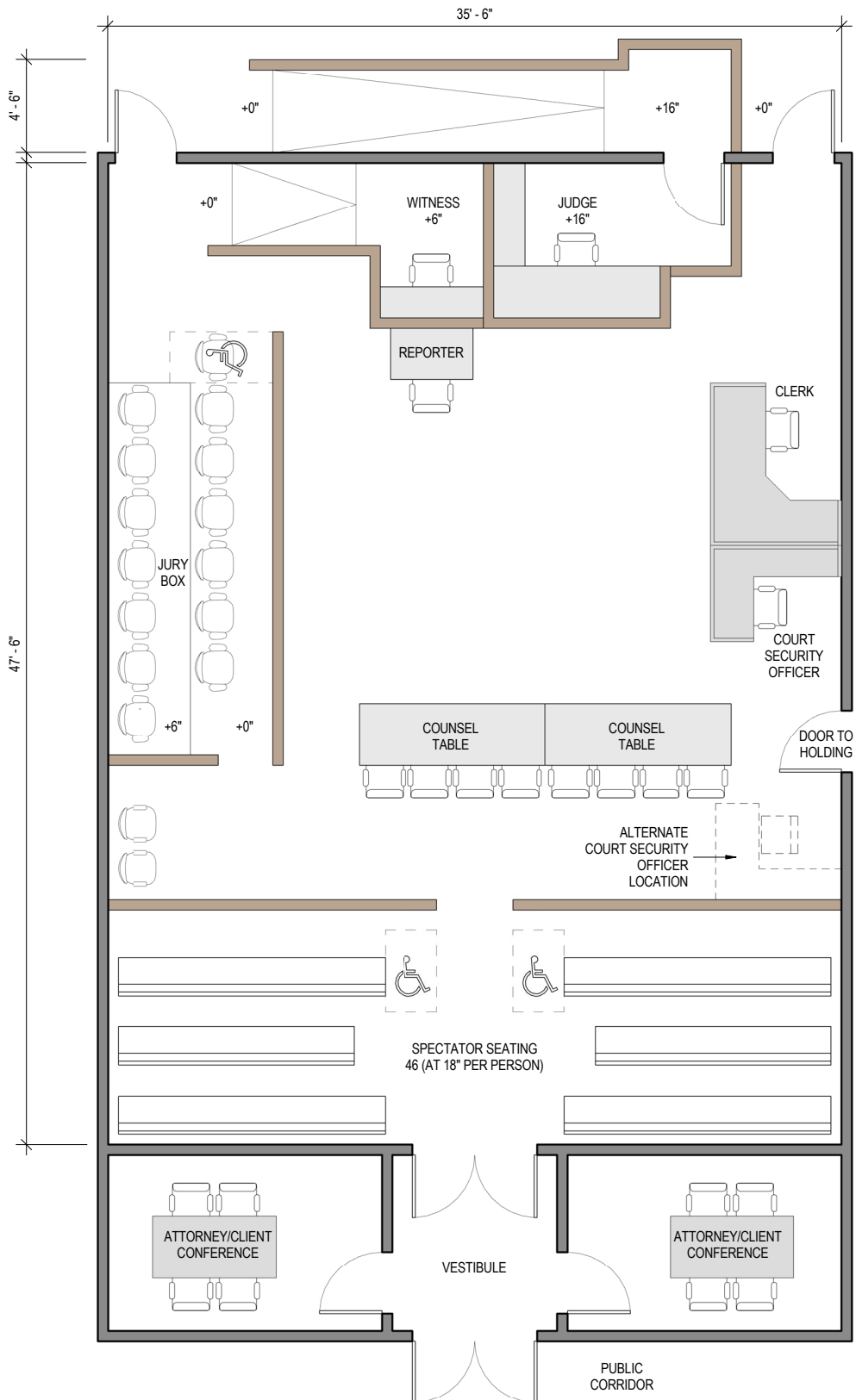

**SAN DIEGO CENTRAL COURTHOUSE  
SAN DIEGO COUNTY, SAN DIEGO  
Courtroom Component Information**

| COURTROOM TYPE | TOTAL SQUARE FEET (INCLUDES RAMP IN CORRIDOR) |  | SPECTATOR SEATING AT 18" |  |
|----------------|---|--|--------------------------|--|
| Typical Trial  | 1700  |  | 44+2 W.C.                |  |

| ELEMENT OR WORKSTATION       | FURNITURE / CASEWORK WIDTH | CASEWORK DEPTH | HEIGHT ABOVE FLOOR              | NO. OF OCCUPANTS |
|------------------------------|----------------------------|----------------|---------------------------------|------------------|
| Judge                        | 8'-0"/5'-0"                | 2'-6"/1'-6"    | +16"                            | 1                |
| Courtroom Clerk              | 10'-0"                     | 2'-2"          | +6"                             | 2                |
| Court Security Officer (CSO) | 4'-2"                      | 2'-2"          | -                               | 1                |
| Court Reporter               | 4'-2"                      | 1'-9"          | -                               | 1                |
| Witness Stand                | 4'-6"                      | 1'-8"          | +6"                             | 2                |
| Jury Box                     | N/A                        | N/A            | (1st row) +6"<br>(2nd row) +12" | 16               |
| Counsel Tables               | 8'-0"                      | 3'-6"          | -                               | 3 ea.            |
| Lectern                      | 2'-0"                      | 2'-0"          | -                               | -                |

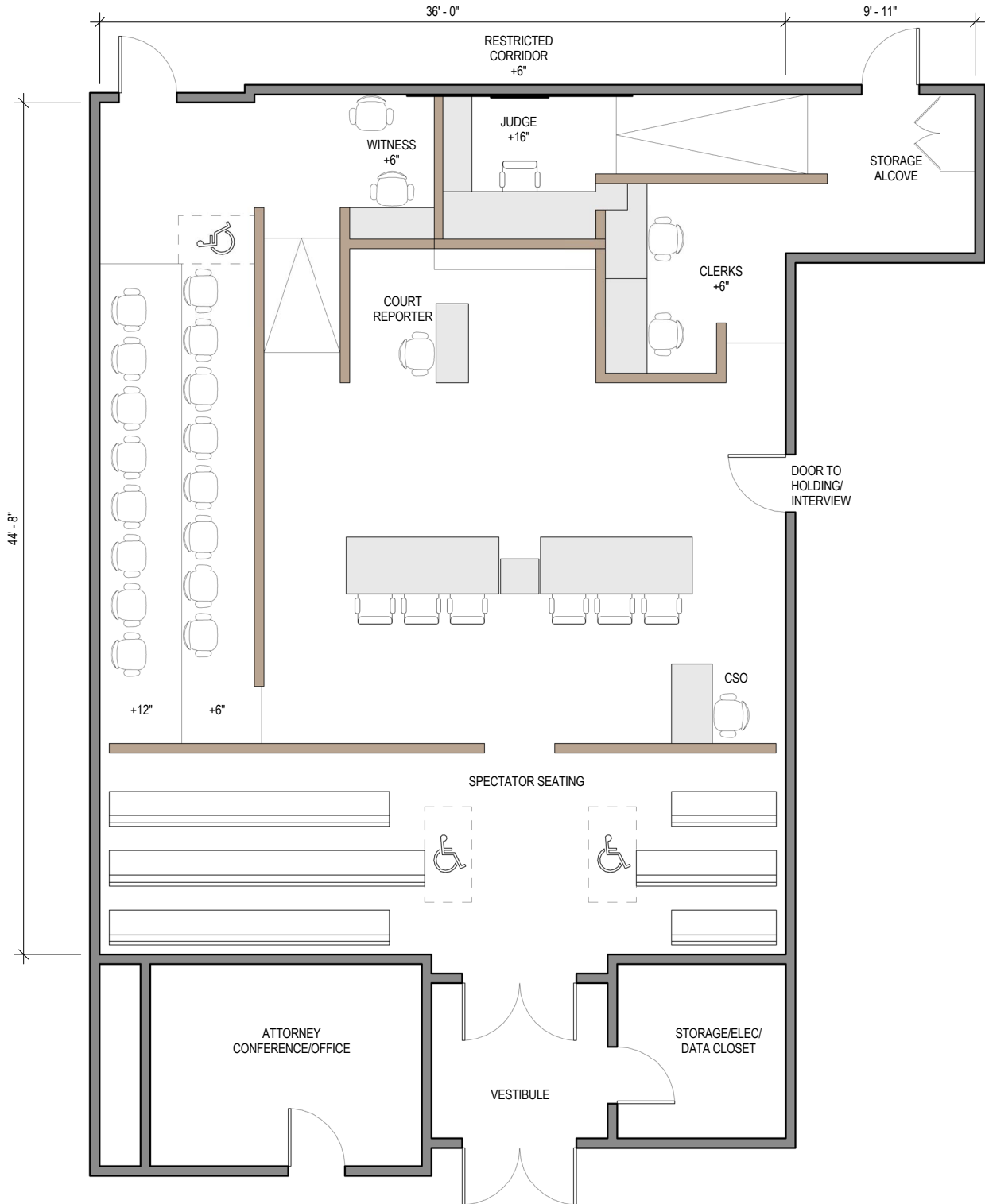

**SUPERIOR COURT OF SAN JOAQUIN COUNTY STOCKTON COURTHOUSE  
SAN JOAQUIN COUNTY, STOCKTON  
Courtroom Component Information**

| COURTROOM TYPE | TOTAL SQUARE FEET (INCLUDES RAMP IN CORRIDOR) |  | SPECTATOR SEATING AT 18" |  |
|----------------|---|--|--------------------------|--|
| Typical Trial  | 1,700   |  | 56+4 W.C.                |  |

| ELEMENT OR WORKSTATION       | FURNITURE / CASEWORK WIDTH | DEPTH       | HEIGHT ABOVE FLOOR              | NO. OF OCCUPANTS |
|------------------------------|----------------------------|-------------|---------------------------------|------------------|
| Judge                        | 7'-10"/6'-6"               | 2'-0"/1'-8" | +16"                            | 1                |
| Courtroom Clerk              | 13'-8"                     | 2'-3"       | +6"                             | 2                |
| Court Security Officer (CSO) | 4'-0"                      | 2'-0"       | -                               | 1                |
| Court Reporter               | 4'-0"                      | 2'-0"       | -                               | 1                |
| Witness Stand                | 5'-8"                      | 2'-0"       | +6"                             | 2                |
| Jury Box                     | N/A                        | N/A         | (1st row) +0"<br>(2nd row) +12" | 14               |
| Counsel Tables               | 7'-10"                     | 3'-0"       | -                               | 3 ea.            |
| Lectern                      | 2'-5"                      | 3'-0"       | -                               | -                |

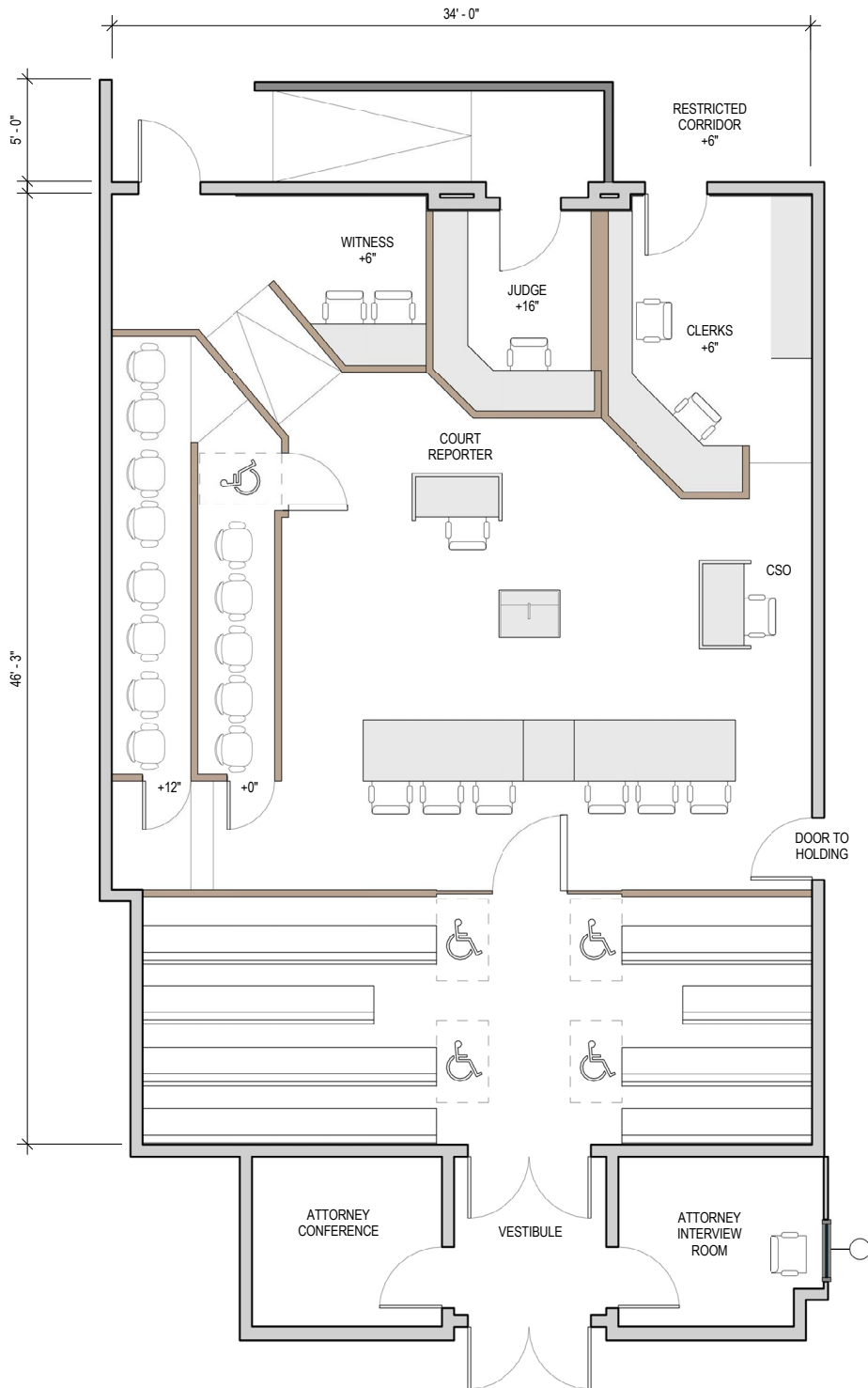

**SUPERIOR COURT OF CALIFORNIA, COUNTY OF SUTTER  
SUTTER COUNTY, YUBA CITY  
Courtroom Component Information**

| COURTROOM TYPE | TOTAL SQUARE FEET (INCLUDES RAMP IN CORRIDOR) |  | SPECTATOR SEATING AT 18" |  |
|----------------|---|--|--------------------------|--|
| Typical Trial  | 1800  |  | 60+4 W.C.                |  |

| ELEMENT OR WORKSTATION       | FURNITURE / CASEWORK WIDTH | DEPTH       | HEIGHT ABOVE FLOOR               | NO. OF OCCUPANTS |
|------------------------------|----------------------------|-------------|----------------------------------|------------------|
| Judge                        | 8'-9"/7'-11"               | 2'-6"/2'-0" | +15"                             | 1                |
| Courtroom Clerk              | 8'-5"                      | 2'-0"       | +6"                              | 2                |
| Court Security Officer (CSO) | -                          | -           | -                                | 1                |
| Court Reporter               | -                          | -           | -                                | 1                |
| Witness Stand                | 8'-0"                      | 2'-0"       | +6"                              | 2                |
| Jury Box                     | N/A                        | N/A         | (1st row) +0"<br>(2nd row) +6.5" | 14               |
| Counsel Tables               | -                          | -           | -                                | -                |
| Lectern                      | -                          | -           | -                                | -                |



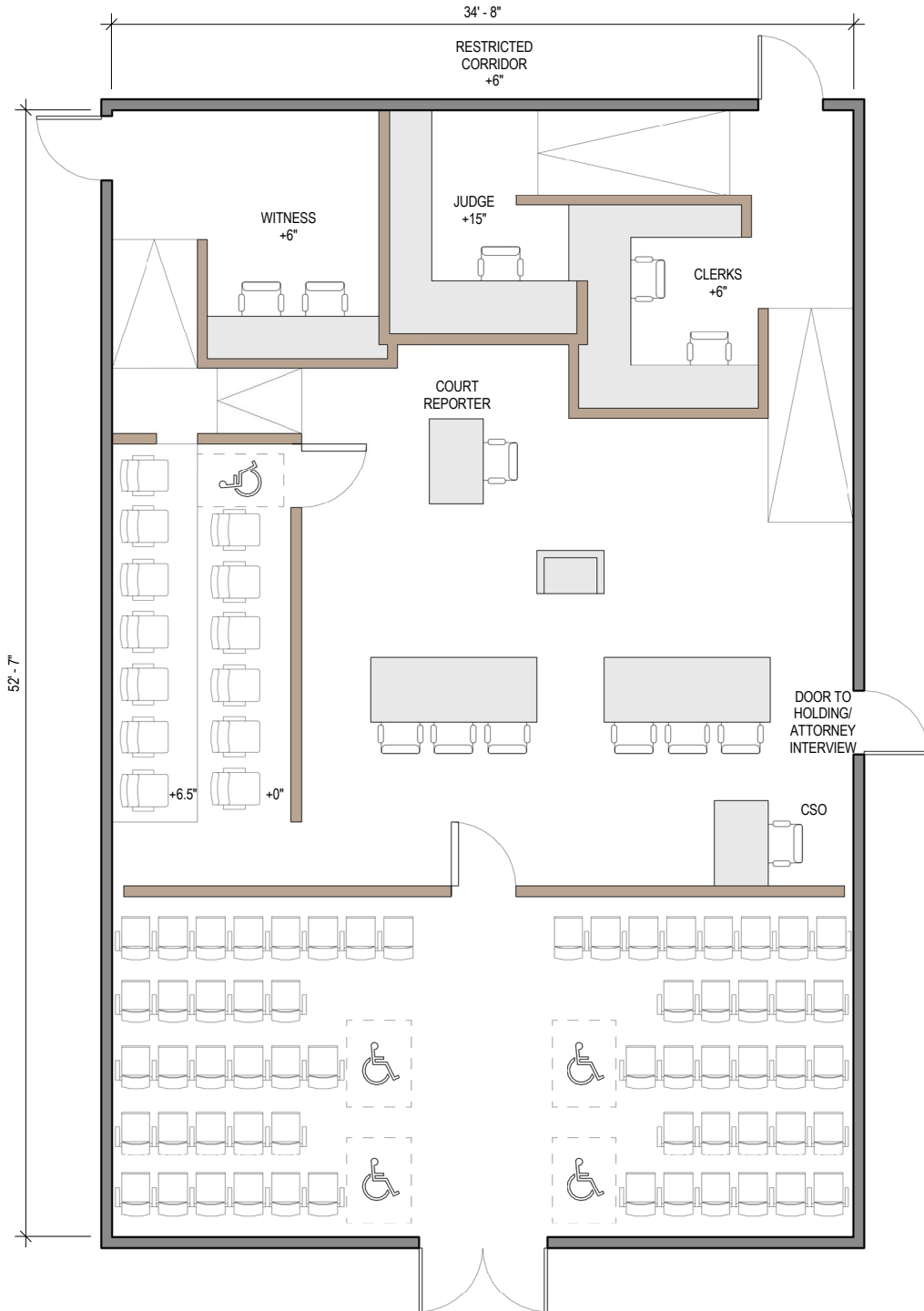

**YOLO SUPERIOR COURT, STATE OF CALIFORNIA  
YOLO COUNTY, WOODLAND  
Courtroom Component Information**

| COURTROOM TYPE | TOTAL SQUARE FEET (INCLUDES RAMP IN CORRIDOR) |  | SPECTATOR SEATING AT 18" |  |
|----------------|---|--|--------------------------|--|
| Typical Trial  | 1,980   |  | 44+2 W.C.                |  |

| ELEMENT OR WORKSTATION       | FURNITURE / CASEWORK WIDTH | CASEWORK DEPTH | HEIGHT ABOVE FLOOR              | NO. OF OCCUPANTS |
|------------------------------|----------------------------|----------------|---------------------------------|------------------|
| Judge                        | 7'-2"/6'-3"                | 2'-3"/1'0"     | +18"                            | 1                |
| Courtroom Clerk              | 13'-6"                     | 2'-0"          | +6"                             | 2                |
| Court Security Officer (CSO) | 4'-6"                      | 2'-0"          | -                               | 1                |
| Court Reporter               | 3'-8"                      | 2'-0"          | -                               | 1                |
| Witness Stand                | 6'-6"                      | 1'-6"          | +6"                             | 2                |
| Jury Box                     | N/A                        | N/A            | (1st row) +6"<br>(2nd row) +12" | 14               |
| Counsel Tables               | 8'-0"                      | 3'-0"          | -                               | 3 ea.            |
| Lectern                      | 2'-0"                      | 2'-6"          | -                               | -                |

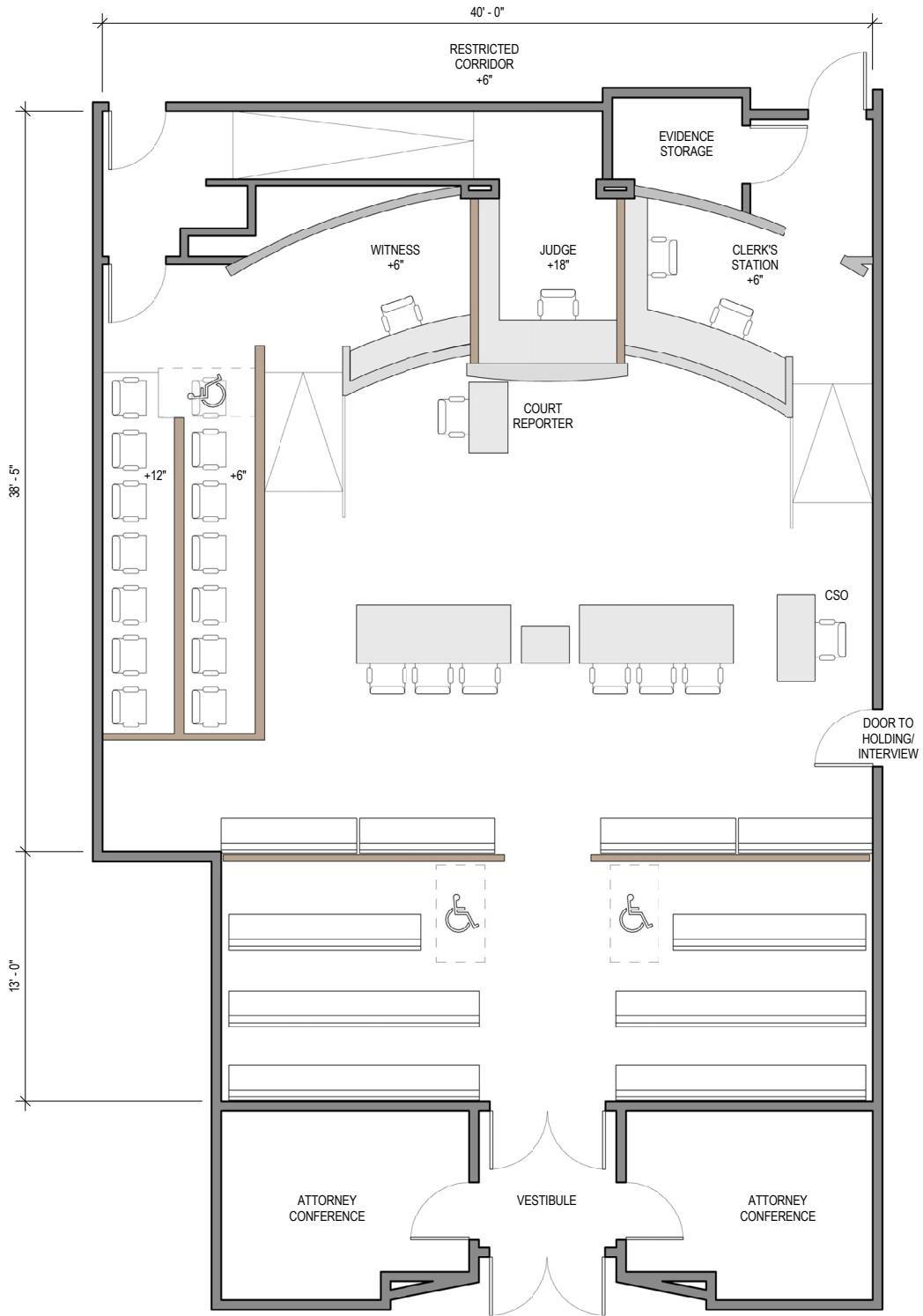

**TYPICAL TRIAL COURTROOM - CENTER BENCH A  
Courtroom Component Information**

| COURTROOM TYPE         | SQUARE FEET                |              | SPECTATOR SEATING AT 18"       | VOIR DIRE        |
|------------------------|----------------------------|--------------|--------------------------------|------------------|
| Multipurpose Trial     | 1,850                      |              | 46 + 2 W.C.                    | 74               |
| ELEMENT OR WORKSTATION | FURNITURE / CASEWORK WIDTH | DEPTH        | HEIGHT ABOVE FLOOR             | NO. OF OCCUPANTS |
| Judge                  | 6'-6"/6'-4"                | 2' -0"/1'-6" | +16"                           | 1                |
| Courtroom Clerk        | 12'-0"                     | 2'-3"        | +12"                           | 2                |
| Court Security Officer | 4'-0"                      | 2'-6"        | +0"                            | 1                |
| Court Reporter         | 4'-0"                      | 2'-0"        | +0"                            | 1                |
| Witness Stand          | 5'-0"                      | 1'-7"        | +6"                            | 2                |
| Jury Box               | N/A                        | N/A          | (1st row) +0"<br>(2nd row) +6" | 14               |
| Counsel Tables         | 7'-6"                      | 3'-0"        | +0"                            | 3 ea.            |
| Lectern                | 2'-6"                      | 2'-0"        | N/A                            | 0                |

**Key Attributes of Courtroom Layout**

- 74 seats for voir dire provide maximum flexibility for trial use.
- Judge's bench work surface increased from 6' to 12'-10" long.
- Work surface return at judge's bench increased from 10" to 18" deep.
- Access ramps outside courtroom.
- Judge's bench elevated 16" to minimize need for ramping.
- Optimal sight lines for all participants.
- Multi-defendant capable due to movable well components.
- Multiple locations for side-bar conferences (shown with \*).
- Exhibit storage table adjacent to clerk's workstation.
- Stairs to clerk's workstation area reduce width of courtroom.
- Jury box dimensions are efficient and controls courtroom width.
- Adjustable height work surfaces for judge and clerk.

Options provided:

- Alternate Court Security Officer desk and evidence table locations
- Movable lectern and court reporters station facilitate options for adding counsel tables.
- Gate to well area

TYPICAL TRIAL COURTROOM - CENTER BENCH A

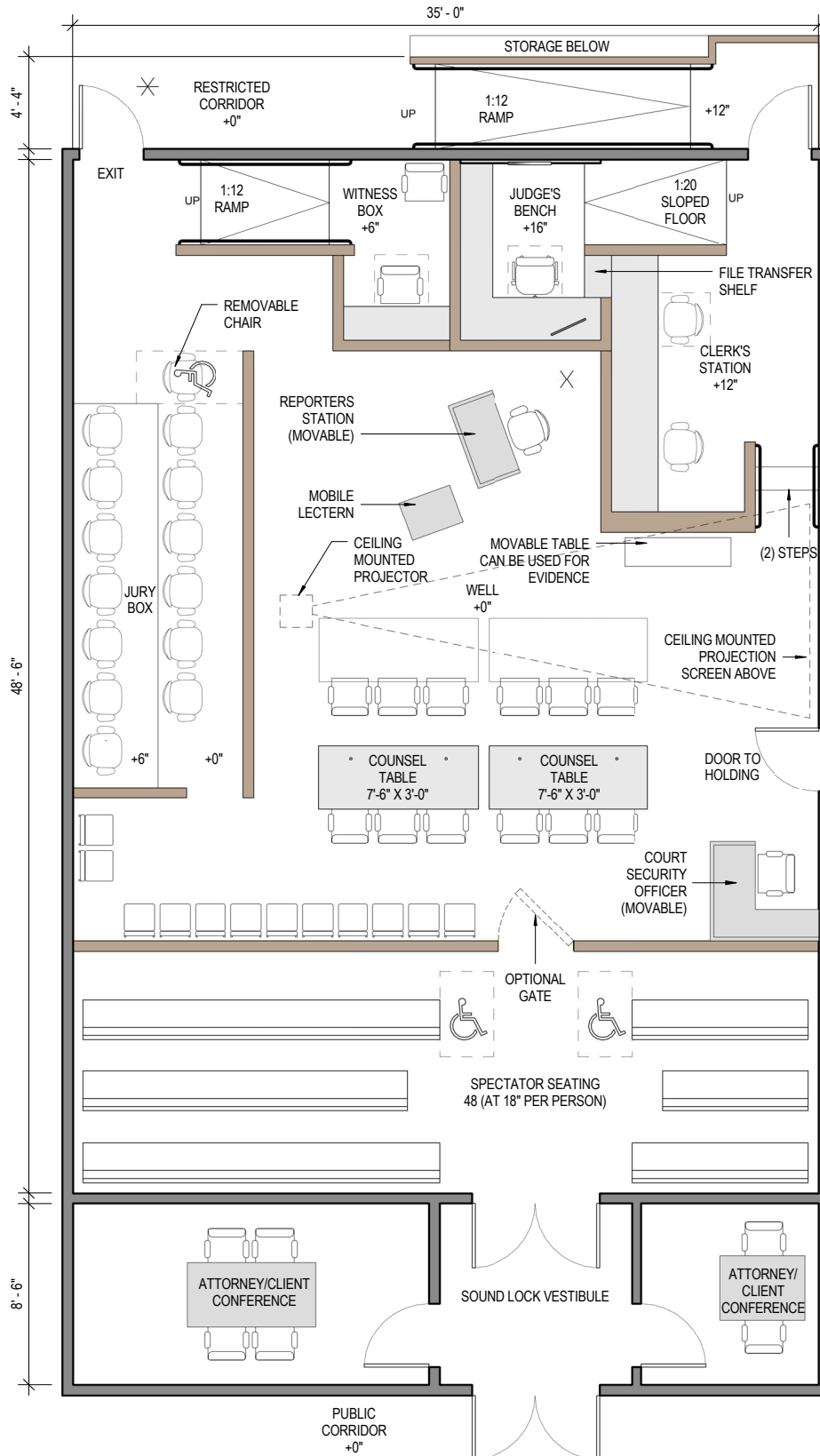

**TYPICAL TRIAL COURTROOM - CENTER BENCH B  
Courtroom Component Information**

| COURTROOM TYPE         | SQUARE FEET                |             | SPECTATOR SEATING (18")        | VOIR DIRE        |
|------------------------|----------------------------|-------------|--------------------------------|------------------|
| Multipurpose Trial     | 1,950                      |             | 49 + 2 W.C.                    | 77               |
| ELEMENT OR WORKSTATION | FURNITURE / CASEWORK WIDTH | DEPTH       | HEIGHT ABOVE FLOOR             | NO. OF OCCUPANTS |
| Judge                  | 7'-9"/6'-4"                | 2'-0"/1'-6" | +16"                           | 1                |
| Courtroom Clerk        | 12'-0"                     | 2'-3"       | +12"                           | 2                |
| Court Security Officer | 4'-0"                      | 2'-6"       | +0"                            | 1                |
| Court Reporter         | 4'-0"                      | 2'-0"       | +0"                            | 1                |
| Witness Stand          | 5'-6"                      | 1'-7"       | +6"                            | 2                |
| Jury Box               | N/A                        | N/A         | (1st row) +0"<br>(2nd row) +6" | 14               |
| Counsel Tables         | 8'-6"                      | 3'-0"       | +0"                            | 4 ea.            |
| Lectern                | 2'-6"                      | 2'-0"       | N/A                            | 0                |

**Key Attributes of Courtroom Layout**

- 77 seats for voir dire provide maximum flexibility for trial use.
- Multi-defendant capable due to movable well components and increased courtroom width.
- Judge's bench work surface increased from 6' to 14'-1" long.
- Work surface return at judge's bench increased from 10" to 18" deep.
- Judge's bench elevated 16" to minimize need for ramping.
- Multiple locations for side-bar conferences (shown with \*).
- Optimal sight lines for all participants.
- Multi-defendant capable due to moveable well components.
- Exhibit storage table adjacent to clerk's workstation.
- Clerks work surface increased from 10' to 12' long (2 clerks).
- Stairs to clerk's workstation area reduce width of courtroom.
- Adjustable height work surfaces for judge and clerk.
- Counsel tables provide for 4 seats at each table.
- Jury box dimensions are efficient and controls courtroom width.

Options provided:

- Alternate Court Security Officer desk and evidence table locations.
- Movable lectern and court reporters station facilitate options for adding counsel tables.
- Gate to well area.

TYPICAL TRIAL COURTROOM - CENTER BENCH B

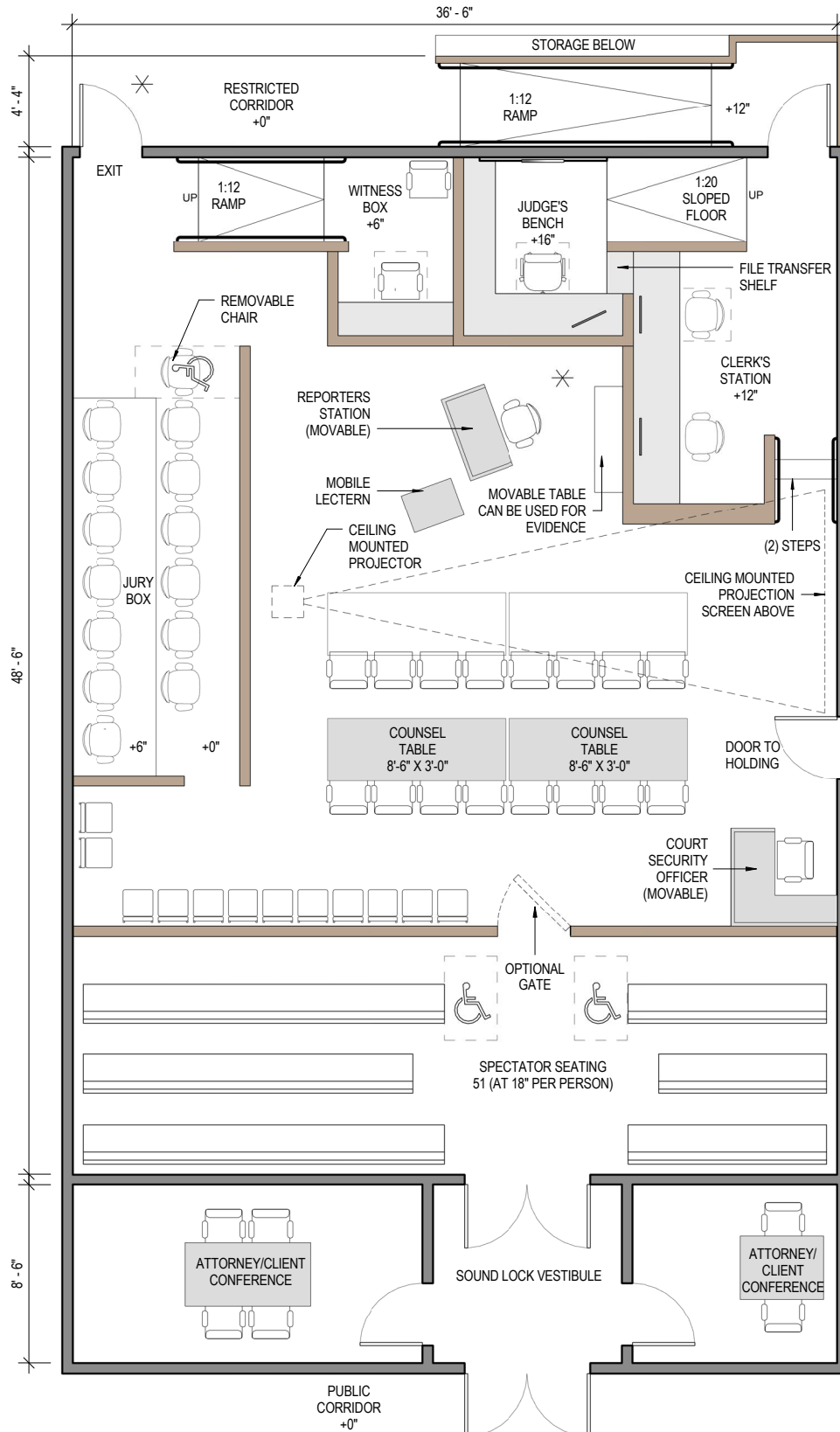

**RICHARD E. ARNASON JUSTICE CENTER  
CONTRA COSTA COUNTY, PITTSBURG  
Courtroom Component Information**

| COURTROOM TYPE | TOTAL SQUARE FEET (INCLUDES RAMP IN CORRIDOR) | SPECTATOR SEATING AT 18" |
|----------------|---|--------------------------|
| Typical Trial  | 1750  | 48+2 W.C.                |

| ELEMENT OR WORKSTATION       | FURNITURE / CASEWORK WIDTH | CASEWORK DEPTH | HEIGHT ABOVE FLOOR | NO. OF OCCUPANTS |                                |       |
|------------------------------|----------------------------|----------------|--------------------|------------------|--------------------------------|-------|
| Judge                        | 7'-10"                     | 3'-8"          | 1'-10"             | 1'-6"            | +17"                           | 1     |
| Courtroom Clerk              | 9'-0"                      | 2'-0"          |                    |                  | +7"                            | 2     |
| Court Security Officer (CSO) | 3'-9"                      | 2'-0"          |                    |                  | -                              | 1     |
| Court Reporter               | 3'-0"                      | 2'-0"          |                    |                  | -                              | 1     |
| Witness Stand                | 5'-10"                     | 0'-9"          |                    |                  | +6"                            | 2     |
| Jury Box                     | N/A                        | N/A            |                    |                  | (1st row) +0"<br>(2nd row) +6" | 12    |
| Counsel Tables               | 7'-6"                      | 3'-0"          |                    |                  | -                              | 3 ea. |
| Lectern                      | 3'-0"                      | 2'-0"          |                    |                  | -                              | -     |

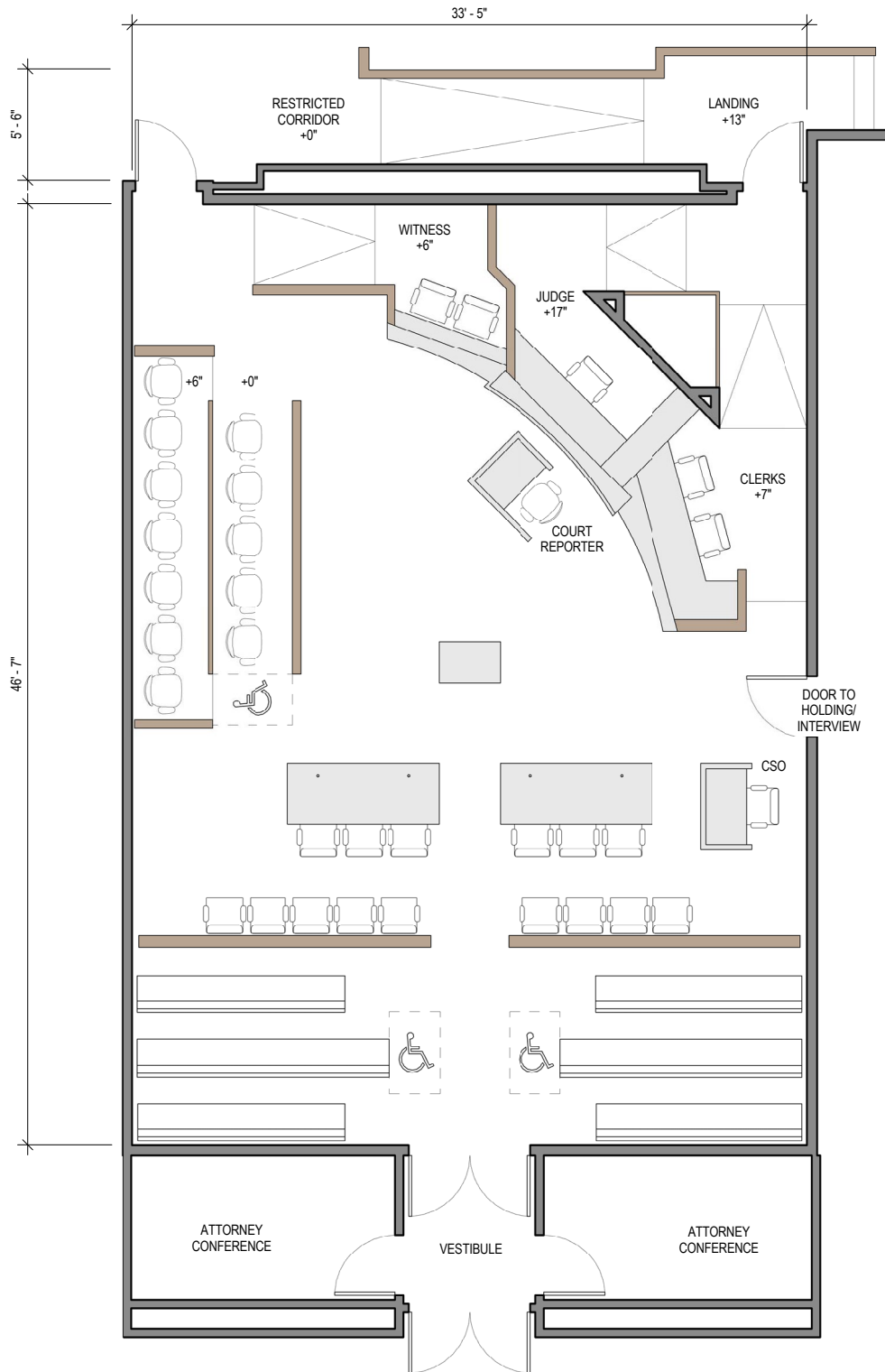



**MAMMOTH LAKES COURTHOUSE  
MONO, MAMMOTH LAKES  
Courtroom Component Information**

| COURTROOM TYPE | TOTAL SQUARE FEET (INCLUDES RAMP IN CORRIDOR) |  | SPECTATOR SEATING AT 18" |  |
|----------------|---|--|--------------------------|--|
| Typical Trial  | 1800  |  | 44+2 W.C.                |  |

| ELEMENT OR WORKSTATION       | FURNITURE / CASEWORK WIDTH | CASEWORK DEPTH | HEIGHT ABOVE FLOOR             | NO. OF OCCUPANTS |
|------------------------------|----------------------------|----------------|--------------------------------|------------------|
| Judge                        | 8'-6"/2'-9"                | 2'-0"/2'-4"    | +14"                           | 1                |
| Courtroom Clerk              | 8'-0"                      | 2'-5"          | +8"                            | 2                |
| Court Security Officer (CSO) | 4'-0"                      | 2'-0"          | -                              | 1                |
| Court Reporter               | 2'-0"                      | 1'-6"          | -                              | 1                |
| Witness Stand                | 6'-2"                      | 1'-2"          | +6"                            | 2                |
| Jury Box                     | N/A                        | N/A            | (1st row) +0"<br>(2nd row) +6" | 13               |
| Counsel Tables               | 7'-6"                      | 2'-8"          | -                              | 3 ea.            |
| Lectern                      | 4'-0"                      | 1'-10"         | -                              | -                |

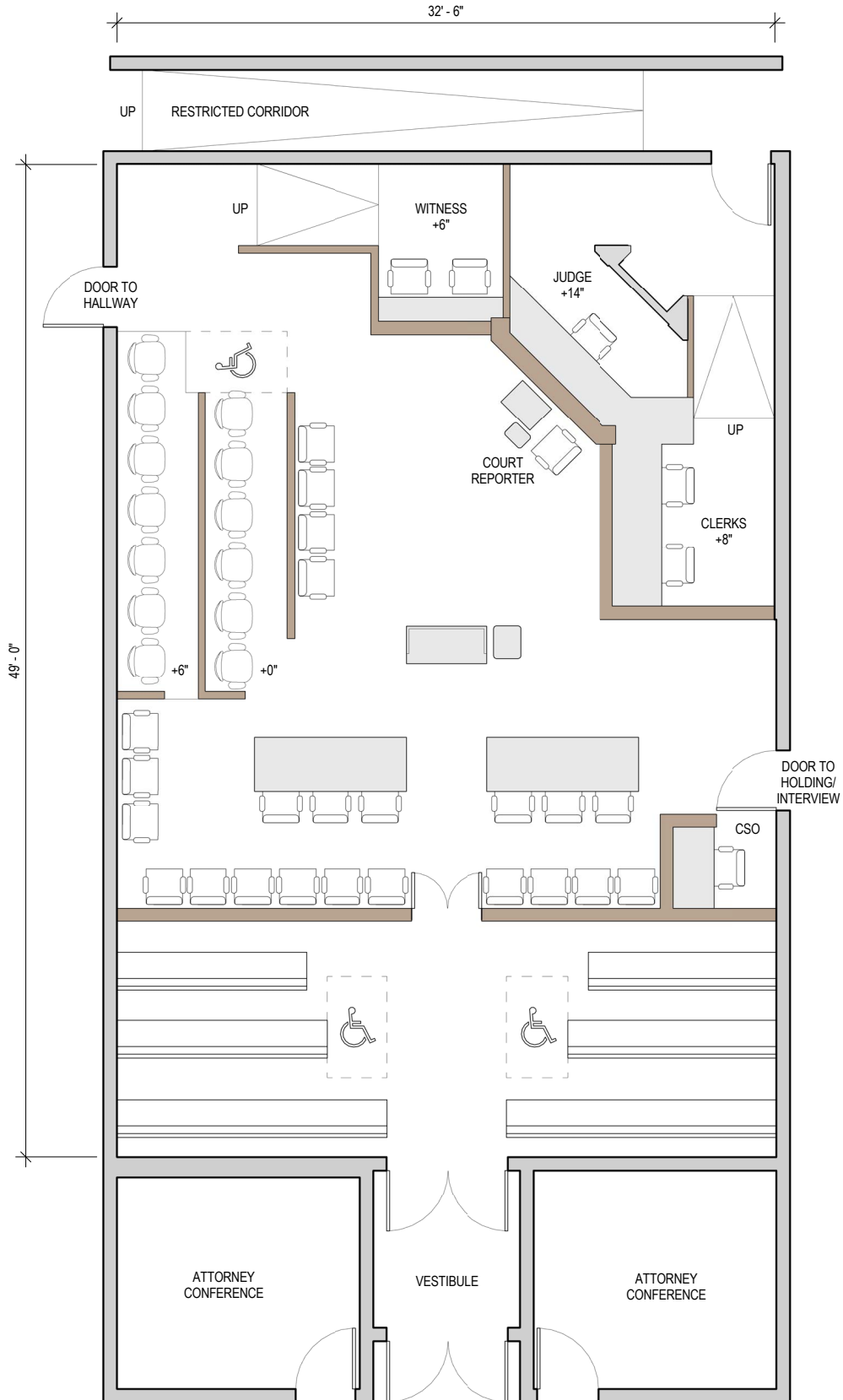

**SAN BERNARDINO JUSTICE CENTER  
SAN BERNARDINO COUNTY, SAN BERNARDINO  
Courtroom Component Information**

| COURTROOM TYPE | TOTAL SQUARE FEET (INCLUDES RAMP IN CORRIDOR) |  | SPECTATOR SEATING AT 18" |  |
|----------------|---|--|--------------------------|--|
| Typical Trial  | 1700  |  | 48+2 W.C.                |  |

| ELEMENT OR WORKSTATION       | FURNITURE / CASEWORK WIDTH | DEPTH       | HEIGHT ABOVE FLOOR             | NO. OF OCCUPANTS |
|------------------------------|----------------------------|-------------|--------------------------------|------------------|
| Judge                        | 7'-0"/4'-9"                | 2'-0"/1'-2" | +16"                           | 1                |
| Courtroom Clerk              | 9'-0"                      | 2'-2"       | +12"                           | 2                |
| Court Security Officer (CSO) | 3'-0"                      | 2'-4"       | -                              | 1                |
| Court Reporter               | 3'-9"                      | 2'-0"       | -                              | 1                |
| Witness Stand                | 6'-4"                      | 1'-7"       | +5 1/4"                        | 2                |
| Jury Box                     | N/A                        | N/A         | (1st row) +0"<br>(2nd row) +6" | 14               |
| Counsel Tables               | 7'-10"                     | 3'-6"       | -                              | 3 ea.            |

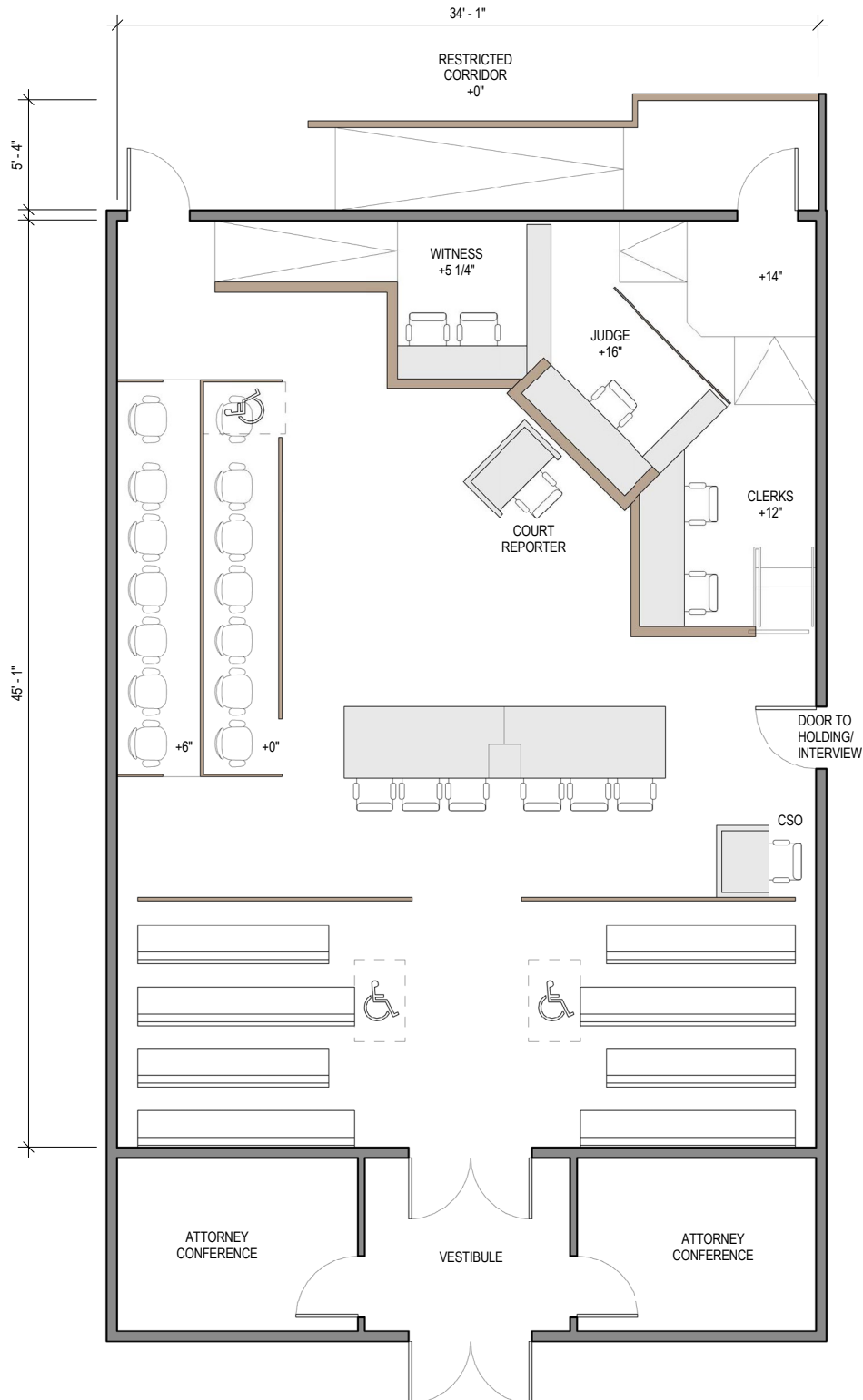

**TYPICAL TRIAL COURTROOM - CORNER BENCH A**  
**Courtroom Component Information**

| COURTROOM TYPE | TOTAL SQUARE FEET (INCLUDES RAMP IN CORRIDOR) |  | SPECTATOR SEATING AT 18" | VOIR DIRE |
|----------------|---|--|--------------------------|-----------|
| Typical Trial  | 1,796   |  | 44+2 W.C.                | 70        |

| ELEMENT OR WORKSTATION       | FURNITURE / CASEWORK WIDTH | DEPTH       | HEIGHT ABOVE FLOOR             | NO. OF OCCUPANTS |
|------------------------------|----------------------------|-------------|--------------------------------|------------------|
| Judge                        | 6'-6"/6'-9"                | 2'-0"/1'-6" | +16"                           | 1                |
| Courtroom Clerk              | 9'-3"                      | 2'-3"       | +12"                           | 2                |
| Court Security Officer (CSO) | 4'-6"                      | 2'-0"       | -                              | 1                |
| Court Reporter               | 4'-0"                      | 2'-0"       | -                              | 1                |
| Witness Stand                | 6'-0"                      | 1'-7"       | +6"                            | 2                |
| Jury Box                     | N/A                        | N/A         | (1st row) +0"<br>(2nd row) +6" | 14               |
| Counsel Tables               | 7'-6"                      | 3'-0"       | -                              | -                |
| Lectern                      | 2'-6"                      | 2'-0"       | -                              | -                |

**Key Attributes of Courtroom Layout**

- 70 seats for voir dire provide maximum flexibility for trial use.
- Judge's bench work surface increased from 6' to 13'-3" long.
- Work surface return at judge's bench increased from 10" to 18" deep.
- Judge's bench elevated 16" to minimize need for ramping.
- Multiple locations for side-bar conferences (shown with \*).
- Optimal sight lines for all participants.
- Exhibit storage table adjacent to clerk's workstation.
- Stairs to clerk's workstation area reduce width of courtroom.
- Adjustable height work surfaces for judge and clerk.
- Jury box dimensions are efficient and controls courtroom width.

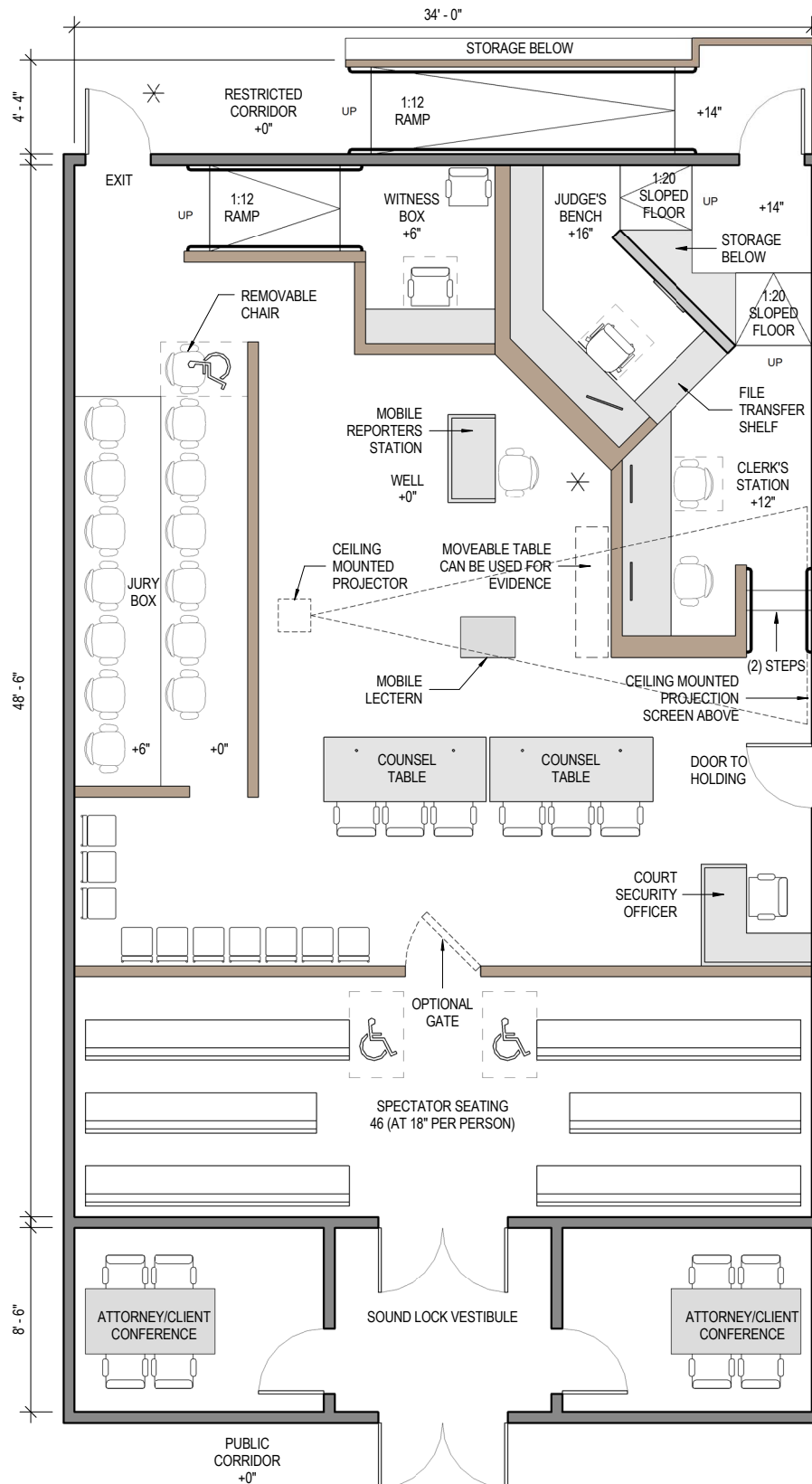

**TYPICAL TRIAL COURTROOM - CORNER BENCH B**  
**Courtroom Component Information**

| COURTROOM TYPE | TOTAL SQUARE FEET (INCLUDES RAMP IN CORRIDOR) |  | SPECTATOR SEATING AT 18" | VOIR DIRE |
|----------------|---|--|--------------------------|-----------|
| Typical Trial  | 2,056   |  | 50 + 2 W.C.              | 77        |

| ELEMENT OR WORKSTATION       | FURNITURE / CASEWORK WIDTH | CASEWORK DEPTH | HEIGHT ABOVE FLOOR             | NO. OF OCCUPANTS |
|------------------------------|----------------------------|----------------|--------------------------------|------------------|
| Judge                        | 8'-0"/6'-9"                | 2'-0"/1'-6"    | +16"                           | 1                |
| Courtroom Clerk              | 9'-3"                      | 2'-3"          | +12"                           | 2                |
| Court Security Officer (CSO) | 4'-6"                      | 2'-0"          | -                              | 1                |
| Court Reporter               | 4'-0"                      | 2'-0"          | -                              | 1                |
| Witness Stand                | 6'-0"                      | 1'-7"          | +6"                            | 2                |
| Jury Box                     | N/A                        | N/A            | (1st row) +0"<br>(2nd row) +6" | 14               |
| Counsel Tables               | 7'-6"                      | 3'-0"          | -                              | -                |
| Lectern                      | 2'-6"                      | 2'-0"          | -                              | -                |

**Key Attributes of Courtroom Layout**

- 77 seats for voir dire provide maximum flexibility for trial use.
- Judge's bench work surface increased from 6' to 14'-9" long.
- Work surface return at judge's bench increased from 10" to 18" deep.
- Judge's bench elevated 16" to minimize need for ramping.
- Multiple locations for side-bar conferences (shown with \*).
- Optimal sight lines for all participants.
- Multi-defendant capable due to movable well components.
- Exhibit storage table adjacent to clerk's workstation.
- Stairs to clerk's workstation area reduce width of courtroom.
- Adjustable height work surfaces for judge and clerk.
- Jury box dimensions are efficient and controls courtroom width.



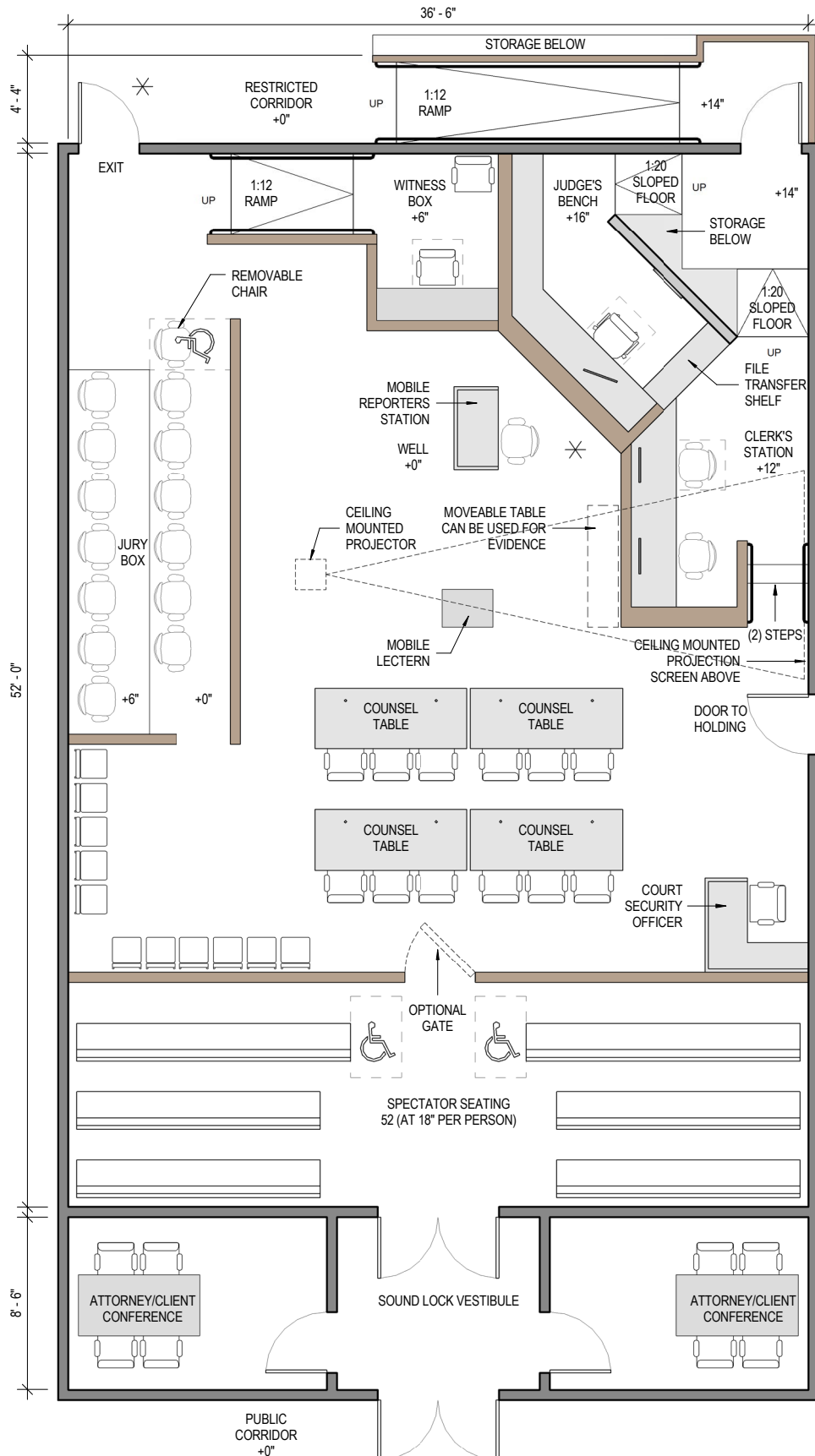

## LARGE TRIAL COURTROOM EXAMPLES

## LARGE TRIAL COURTROOM EXAMPLES

| COUNTY   | CITY       | COURTHOUSE NAME  | TOTAL SQUARE FEET * | SPECTATOR SEATING CAPACITY** | PAGE |
|--|------------|--|---------------------|------------------------------|------|
| CENTER BENCH                                   |            |  |                     |                              |      |
| Los Angeles                                    | Long Beach | Governor George Deukmejian Courthouse                    | 2200                | 80                           | 38   |
| San Diego                                      | San Diego  | San Diego Central Courthouse                             | 2100                | 98                           | 40   |
| San Joaquin                                    | Stockton   | Superior Court of San Joaquin County Stockton Courthouse | 2470                | 142                          | 42   |
| Sutter   | Yuba City  | Superior Court of California, County of Sutter           | 2100                | 94                           | 44   |
| Yolo   | Woodland   | Yolo Superior Court, State of California                 | 2500                | 94                           | 46   |
| Typical Large Trial Courtroom - Center Bench A |            |  | 2050                | 71                           | 48   |
| Typical Large Trial Courtroom - Center Bench B |            |  | 2250                | 74                           | 50   |
| Typical Large Trial Courtroom - Center Bench C |            |  | 2200                | 52                           | 52   |
| Typical Large Trial Courtroom - Center Bench D |            |  | 2445                | 84                           | 54   |
| CORNER BENCH                                   |            |  |                     |                              |      |
| Typical Large Trial Courtroom - Corner Bench A |            |  | 2008                | 65                           | 56   |
| Typical Large Trial Courtroom - Corner Bench B |            |  | 2285                | 73                           | 58   |

\*Includes ramp in corridor where applicable

\*\*Wheelchair Spaces added to total spectator seating capacity

## LARGE TRIAL COURTROOM EXAMPLES

### GOVERNOR GEORGE DEUKMEJIAN COURTHOUSE LOS ANGELES COUNTY, LONG BEACH Courtroom Component Information

| COURTROOM TYPE | TOTAL SQUARE FEET (INCLUDES RAMP IN CORRIDOR) |  | SPECTATOR SEATING AT 18" |  |
|----------------|---|--|--------------------------|--|
| Large Trial    | 2,200   |  | 76+4 W.C.                |  |

| ELEMENT OR WORKSTATION       | FURNITURE / CASEWORK WIDTH | CASEWORK DEPTH | HEIGHT ABOVE FLOOR              | NO. OF OCCUPANTS |
|------------------------------|----------------------------|----------------|---------------------------------|------------------|
| Judge                        | 7'-5"/5'-0"                | 2'-0"/1'-2"    | +17.5"                          | 1                |
| Courtroom Clerk              | 8'-6"                      | 2'-0"          | +5"                             | 2                |
| Court Security Officer (CSO) | 6'-7"                      | 2'-0"          | -                               | 1                |
| Court Reporter               | 3'-6"                      | 2'-0"          | -                               | 1                |
| Witness Stand                | 5'-2"                      | 1'-7"          | +10"                            | 2                |
| Jury Box                     | N/A                        | N/A            | (1st row) +5"<br>(2nd row) +12" | 16               |
| Counsel Tables               | 8'-0"                      | 4'-0"          | -                               | 3 ea.            |
| Lectern                      | 2'-6"                      | 4'-0"          | -                               | -                |

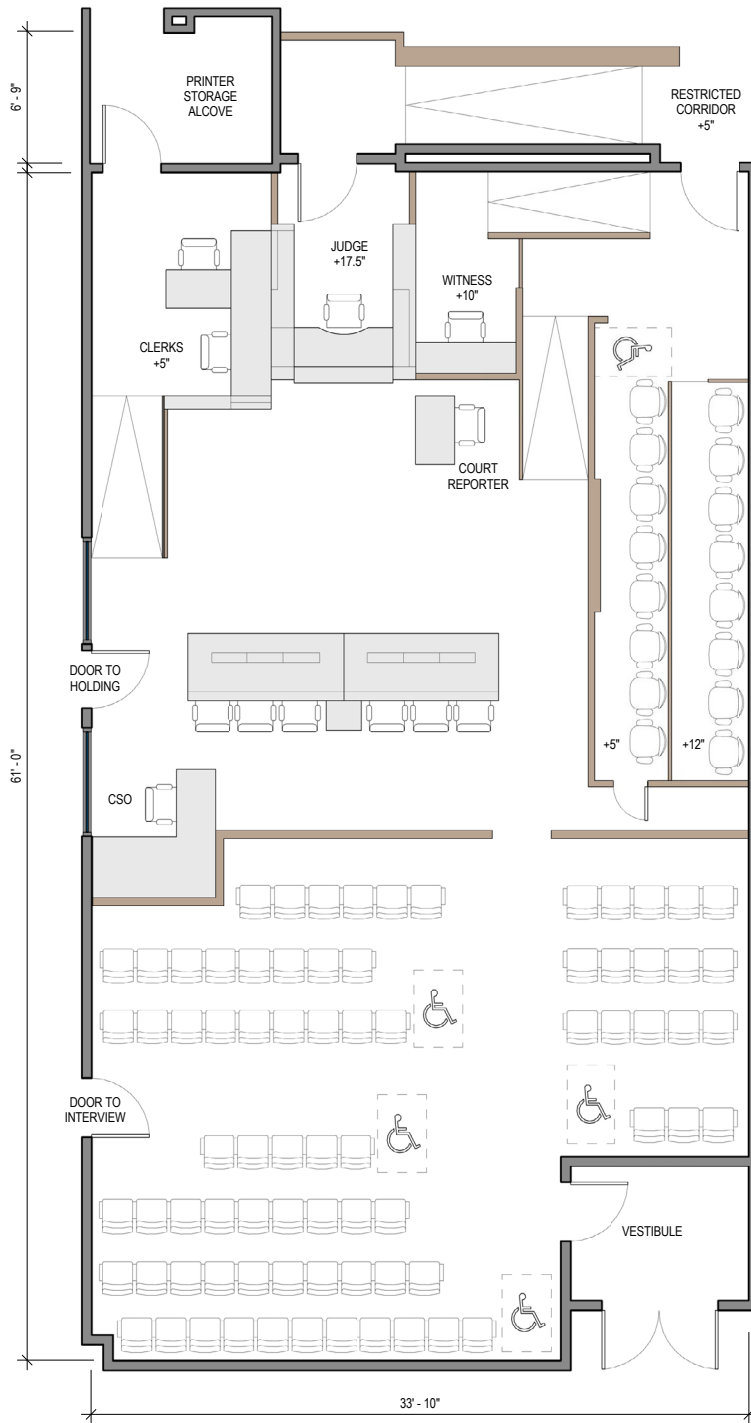

## LARGE TRIAL COURTROOM EXAMPLES

### SAN DIEGO CENTRAL COURTHOUSE SAN DIEGO COUNTY, SAN DIEGO Courtroom Component Information

| COURTROOM TYPE | TOTAL SQUARE FEET (INCLUDES RAMP IN CORRIDOR) |  | SPECTATOR SEATING AT 18" |  |
|----------------|---|--|--------------------------|--|
| Large Trial    | 2,100   |  | 94+4 W.C.                |  |

| ELEMENT OR WORKSTATION       | FURNITURE / CASEWORK WIDTH | DEPTH       | HEIGHT ABOVE FLOOR              | NO. OF OCCUPANTS |
|------------------------------|----------------------------|-------------|---------------------------------|------------------|
| Judge                        | 8'-0"/5'-0"                | 2'-6"/1'-6" | +16"                            | 1                |
| Courtroom Clerk              | 10'-0"                     | 2'-2"       | +6"                             | 2                |
| Court Security Officer (CSO) | 3'-10"                     | 2'-2"       | -                               | 1                |
| Court Reporter               | 4'-2"                      | 1'-9"       | -                               | 1                |
| Witness Stand                | 4'-6"                      | 1'-8"       | +6"                             | 2                |
| Jury Box                     | N/A                        | N/A         | (1st row) +6"<br>(2nd row) +12" | 16               |
| Counsel Tables               | 8'-0"                      | 3'-6"       | -                               | 3 ea.            |
| Lectern                      | 2'-0"                      | 2'-0"       | -                               | -                |

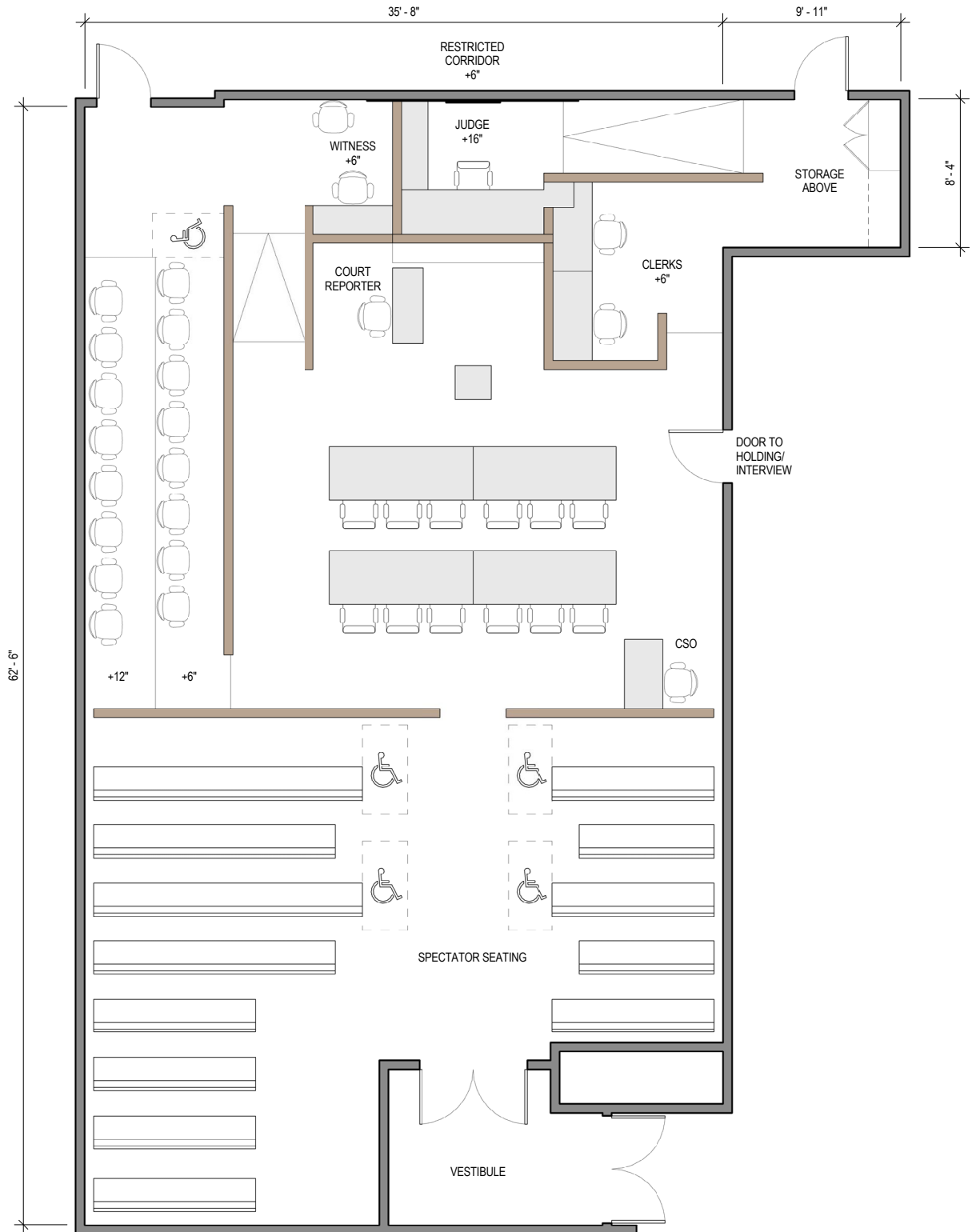

## LARGE TRIAL COURTROOM EXAMPLES

### SUPERIOR COURT OF SAN JOAQUIN COUNTY STOCKTON COURTHOUSE SAN JOAQUIN COUNTY, STOCKTON Courtroom Component Information

| COURTROOM TYPE | TOTAL SQUARE FEET (INCLUDES RAMP IN CORRIDOR) |  | SPECTATOR SEATING AT 18" |  |
|----------------|---|--|--------------------------|--|
| Large Trial    | 2,470   |  | 138+4 W.C.               |  |

| ELEMENT OR WORKSTATION       | FURNITURE / CASEWORK WIDTH | CASEWORK DEPTH | HEIGHT ABOVE FLOOR              | NO. OF OCCUPANTS |
|------------------------------|----------------------------|----------------|---------------------------------|------------------|
| Judge                        | 7'-10"/6'-6"               | 2'-0"/1'-8"    | +16"                            | 1                |
| Courtroom Clerk              | 13'-8"                     | 2'-3"          | +6"                             | 2                |
| Court Security Officer (CSO) | 4'-0"                      | 2'-0"          | -                               | 1                |
| Court Reporter               | 4'-0"                      | 2'-0"          | -                               | 1                |
| Witness Stand                | 5'-6"                      | 2'-0"          | +6"                             | 2                |
| Jury Box                     | N/A                        | N/A            | (1st row) +0"<br>(2nd row) +12" | 15               |
| Counsel Tables               | 7'-9"                      | 3'-0"          | -                               | 3 ea.            |
| Lectern                      | 2'-5"                      | 3'-0"          | -                               | -                |



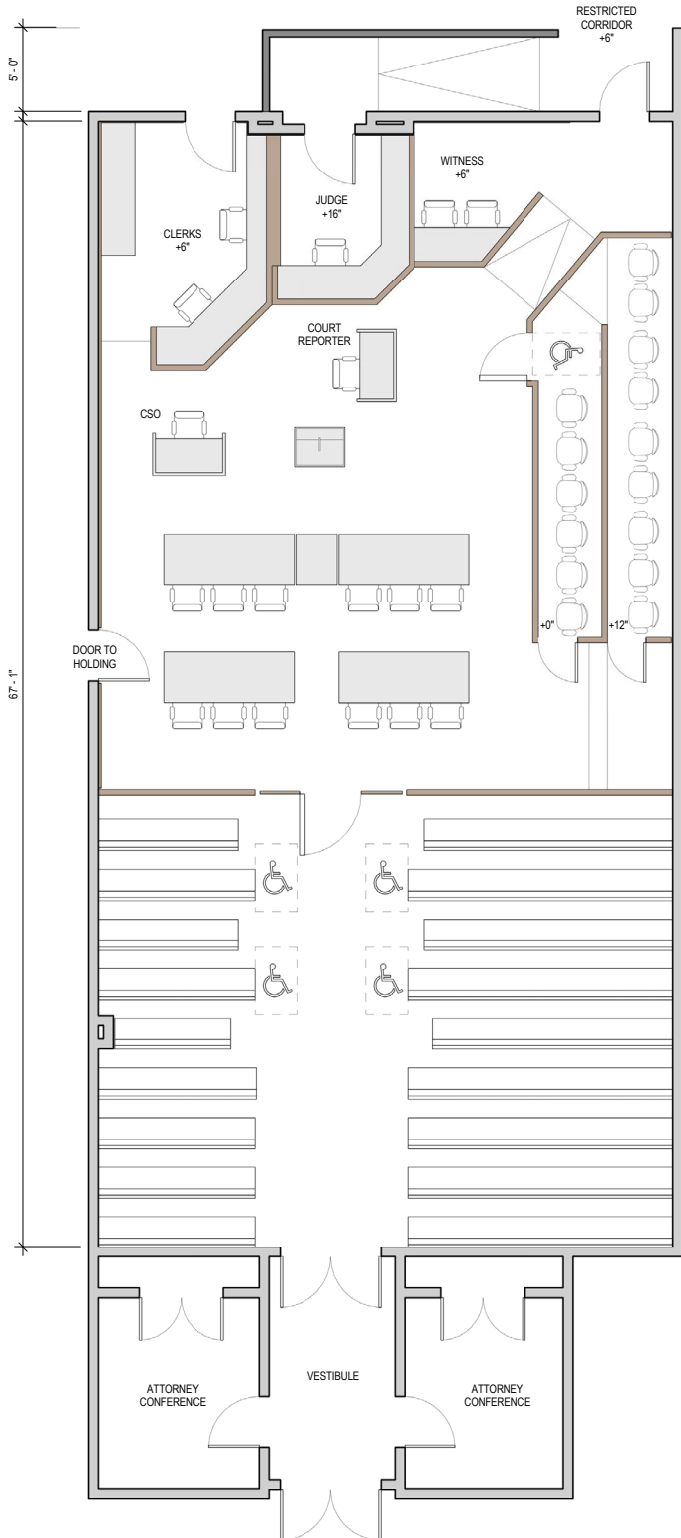

## LARGE TRIAL COURTROOM EXAMPLES

### SUPERIOR COURT OF CALIFORNIA, COUNTY OF SUTTER SUTTER COUNTY, YUBA CITY Courtroom Component Information

| COURTROOM TYPE | TOTAL SQUARE FEET (INCLUDES RAMP IN CORRIDOR) |  | SPECTATOR SEATING AT 18" |  |
|----------------|---|--|--------------------------|--|
| Large Trial    | 2,100   |  | 90+4 W.C.                |  |

| ELEMENT OR WORKSTATION       | FURNITURE / CASEWORK WIDTH | CASEWORK DEPTH | HEIGHT ABOVE FLOOR               | NO. OF OCCUPANTS |
|------------------------------|----------------------------|----------------|----------------------------------|------------------|
| Judge                        | 8'-9"/7'-11"               | 2'-6"/2'-0"    | +15"                             | 1                |
| Courtroom Clerk              | 8'-5"                      | 2'-0"          | +6"                              | 2                |
| Court Security Officer (CSO) | -                          | -              | -                                | 1                |
| Court Reporter               | -                          | -              | -                                | 1                |
| Witness Stand                | 8'-0"                      | 2'-0"          | +6"                              | 2                |
| Jury Box                     | N/A                        | N/A            | (1st row) +0"<br>(2nd row) +6.5" | 14               |
| Counsel Tables               | -                          | -              | -                                | -                |
| Lectern                      | -                          | -              | -                                | -                |

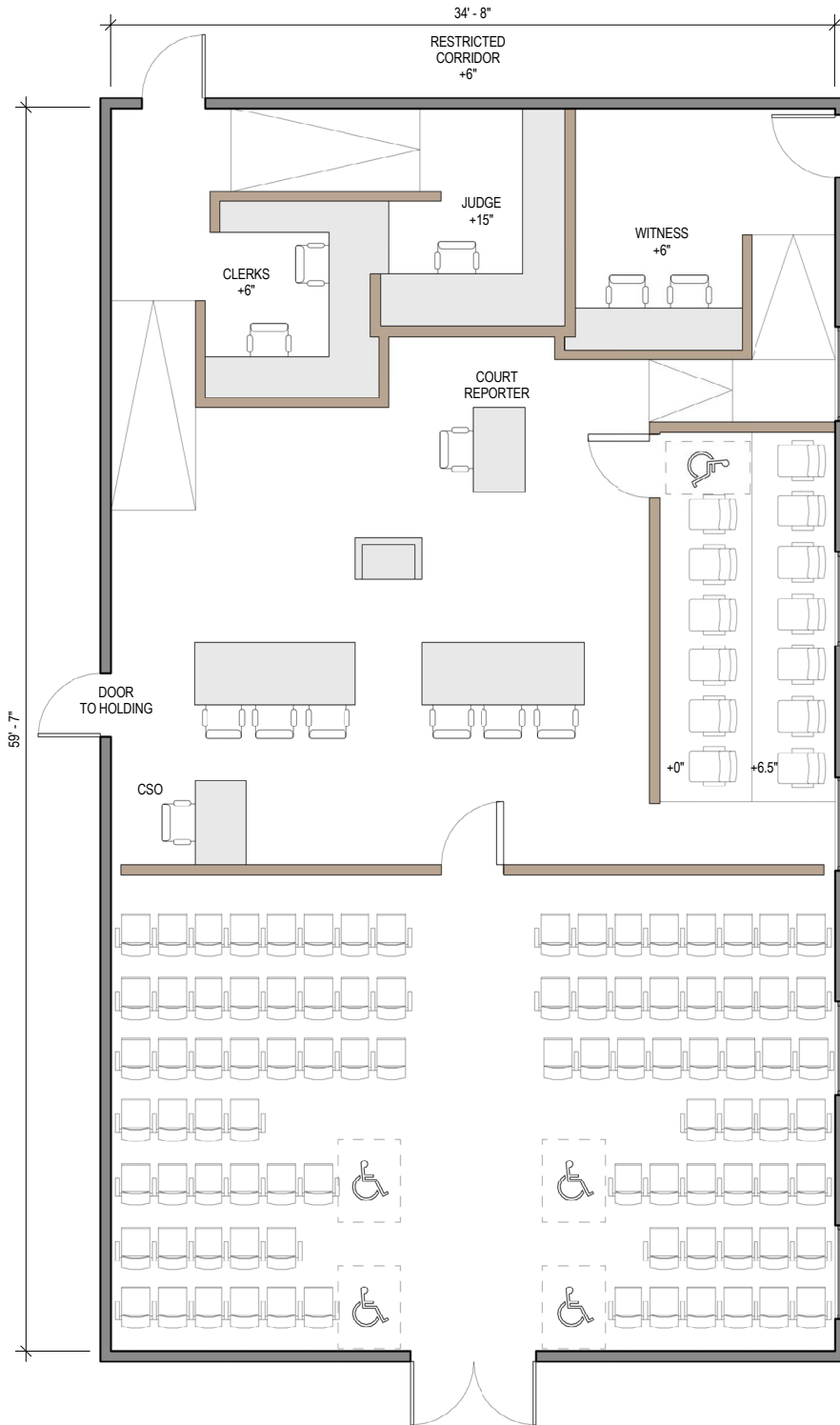

## LARGE TRIAL COURTROOM EXAMPLES

### YOLO SUPERIOR COURT, STATE OF CALIFORNIA YOLO COUNTY, WOODLAND Courtroom Component Information

| COURTROOM TYPE | TOTAL SQUARE FEET (INCLUDES RAMP IN CORRIDOR) |  | SPECTATOR SEATING AT 18" |  |
|----------------|---|--|--------------------------|--|
| Large Trial    | 2,500   |  | 90+4 W.C.                |  |

| ELEMENT OR WORKSTATION       | FURNITURE / CASEWORK WIDTH | CASEWORK DEPTH | HEIGHT ABOVE FLOOR              | NO. OF OCCUPANTS |
|------------------------------|----------------------------|----------------|---------------------------------|------------------|
| Judge                        | 7'-2"/6'-4"                | 2'-3"/1'-0"    | +18"                            | 1                |
| Courtroom Clerk              | 13'-6"                     | 2'-0"          | +6"                             | 2                |
| Court Security Officer (CSO) | 4'-6"                      | 2'-0"          | -                               | 1                |
| Court Reporter               | 3'-8"                      | 2'-0"          | -                               | 1                |
| Witness Stand                | 6'-6"                      | 1'-8"          | +6"                             | 2                |
| Jury Box                     | N/A                        | N/A            | (1st row) +6"<br>(2nd row) +12" | 14               |
| Counsel Tables               | 8'-0"                      | 3'-0"          | -                               | 3 ea.            |
| Lectern                      | -                          | -              | -                               | -                |

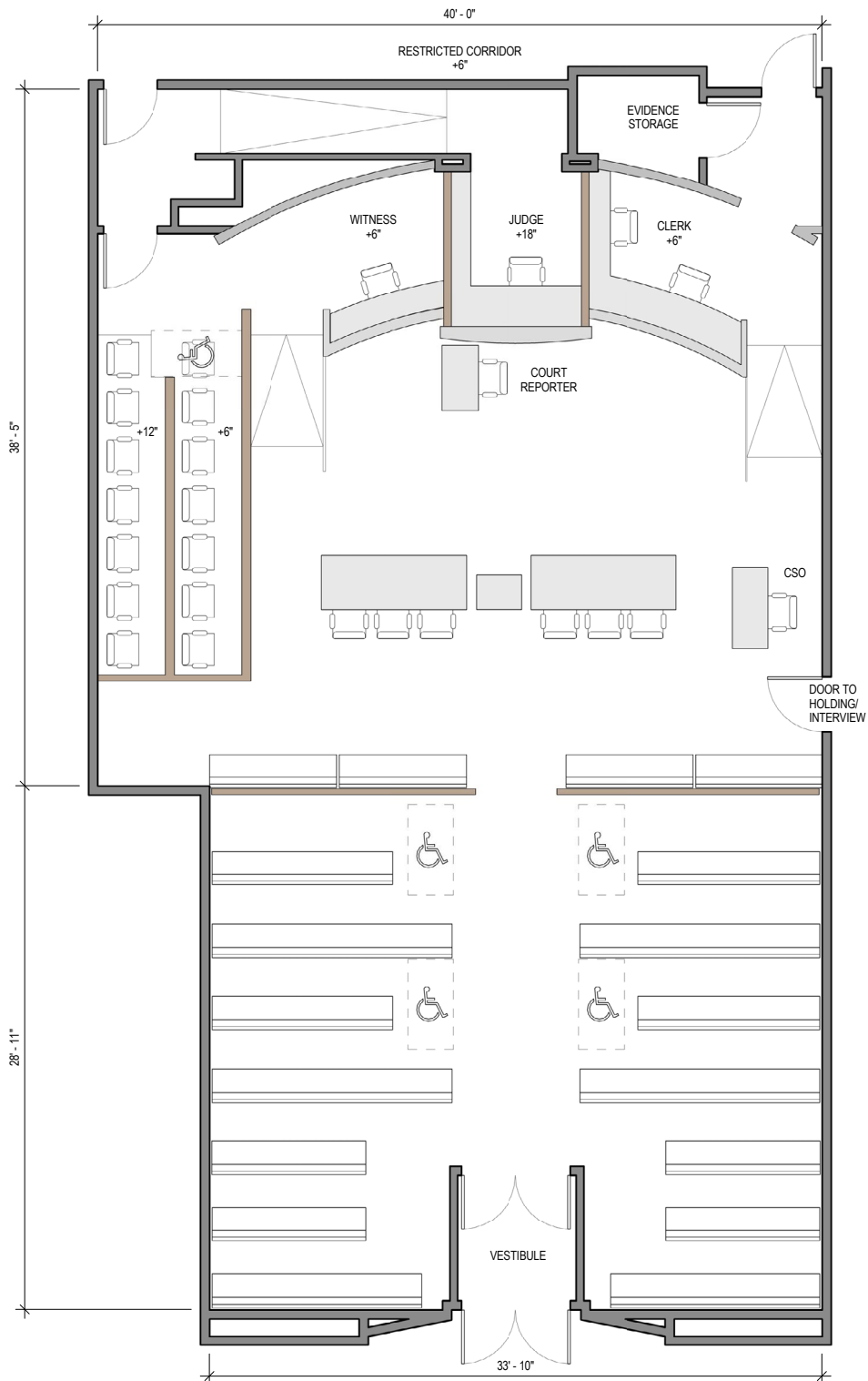

**TYPICAL LARGE TRIAL COURTROOM - CENTER BENCH A**  
**Courtroom Component Information**

| COURTROOM TYPE           | SQUARE FEET                |             | SPECTATOR SEATING (18")        | VOIR DIRE        |
|--------------------------|----------------------------|-------------|--------------------------------|------------------|
| Multipurpose Large Trial | 2,050                      |             | 67 + 4 W.C.                    | 97               |
| ELEMENT OR WORKSTATION   | FURNITURE / CASEWORK WIDTH | DEPTH       | HEIGHT ABOVE FLOOR             | NO. OF OCCUPANTS |
| Judge                    | 6'-6"/6'-4"                | 2'-0"/1'-6" | +16"                           | 1                |
| Courtroom Clerk          | 12'-0"                     | 2'-3"       | +12"                           | 2                |
| Court Security Officer   | 4'-0"                      | 2'-6"       | +0"                            | 1                |
| Court Reporter           | 4'-0"                      | 2'-0"       | +0"                            | 1                |
| Witness Stand            | 5'-0"                      | 1'-7"       | +6"                            | 2                |
| Jury Box                 | N/A                        | N/A         | (1st row) +0"<br>(2nd row) +6" | 14               |
| Counsel Tables           | 7'-6"                      | 3'-0"       | +0"                            | 3 ea.            |
| Lectern                  | 2'-6"                      | 2'-0"       | N/A                            | 0                |

**Key Attributes of Courtroom Layout**

- 97 seats for voir dire provide maximum flexibility for trial use.
- Multi-defendant capable.
- Judge's bench work surface increased from 6' to 12'-10" long.
- Work surface return at judge's bench increased from 10" to 18" deep.
- Judge's bench elevated 16" to minimize need for ramping.
- Multiple locations for side-bar conferences (shown with \*).
- Optimal sight lines for all participants.
- Multi-defendant capable.
- Exhibit storage table adjacent to clerk's workstation.
- Adjustable height work surfaces for judge and clerk.
- Clerks work surface increased from 10' to 12' long (2 clerks).
- Jury box dimensions are efficient and control courtroom width.
- Spectator seating increased by eliminating Attorney/Client Conference Rooms.

Options provided:

- Alternate Court Security Officer desk and evidence table locations.
- Movable lectern and court reporters station facilitate options for adding counsel tables.
- Gate to well area.

TYPICAL LARGE TRIAL COURTROOM - CENTER BENCH A

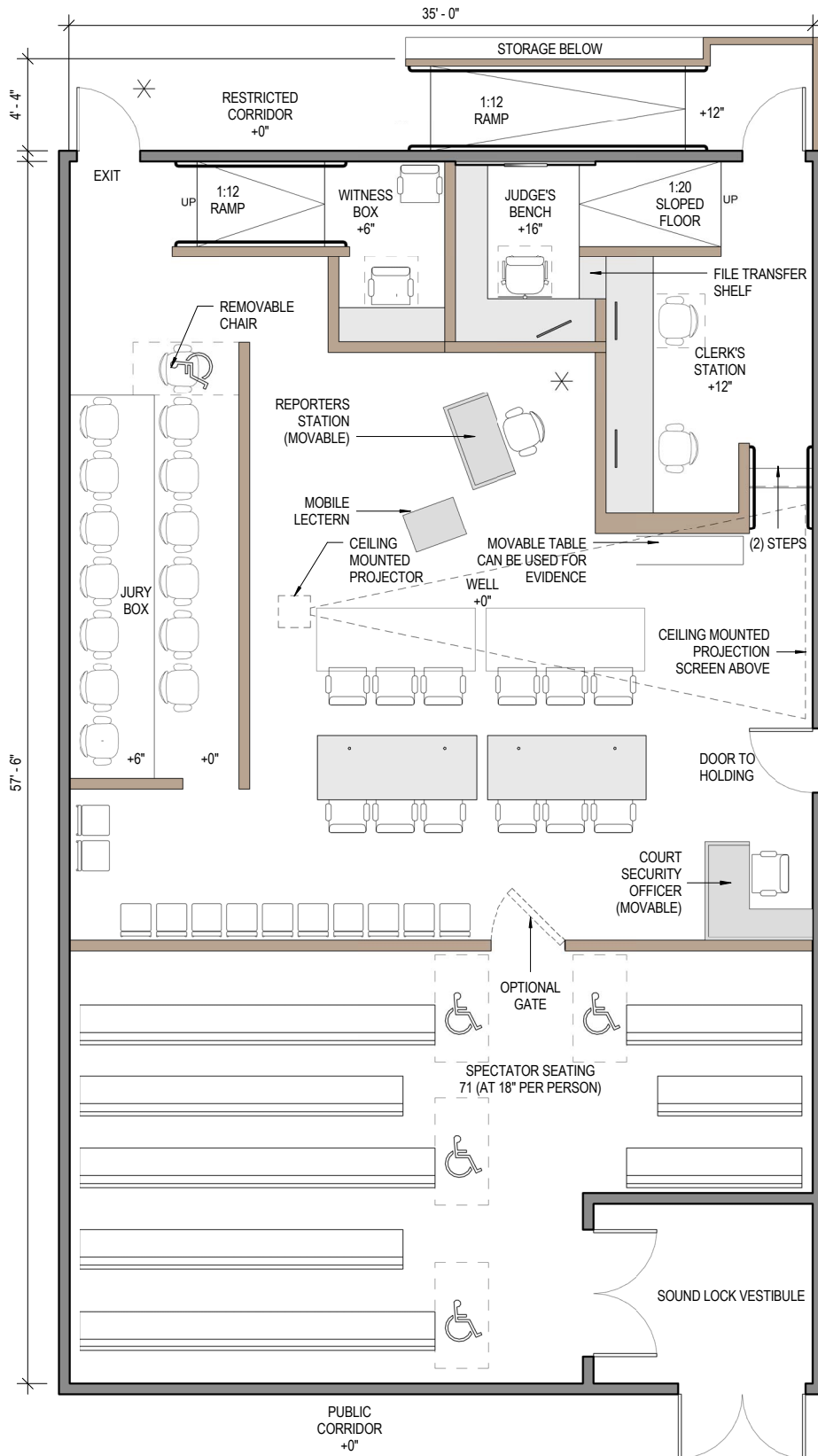

**TYPICAL LARGE TRIAL COURTROOM - CENTER BENCH B**  
**Courtroom Component Information**

| COURTROOM TYPE           | SQUARE FEET                |             | SPECTATOR SEATING (18")        | VOIR DIRE        |
|--------------------------|----------------------------|-------------|--------------------------------|------------------|
| Multipurpose Large Trial | 2,250                      |             | 70 + 4 W.C.                    | 100              |
| ELEMENT OR WORKSTATION   | FURNITURE / CASEWORK WIDTH | DEPTH       | HEIGHT ABOVE FLOOR             | NO. OF OCCUPANTS |
| Judge                    | 7'-9"/6'-4"                | 2'-0"/1'-6" | +16"                           | 1                |
| Courtroom Clerk          | 12'-0"                     | 2'-3"       | +12"                           | 2                |
| Court Security Officer   | 4'-0"                      | 2'-6"       | +0"                            | 1                |
| Court Reporter           | 4'-0"                      | 2'-0"       | +0"                            | 1                |
| Witness Stand            | 5'-6"                      | 1'-7"       | +6"                            | 2                |
| Jury Box                 | N/A                        | N/A         | (1st row) +0"<br>(2nd row) +6" | 14               |
| Counsel Tables           | 8'-6"                      | 3'-0"       | +0"                            | 4 ea.            |
| Lectern                  | 2'-6"                      | 2'-0"       | N/A                            | 0                |

**Key Attributes of Courtroom Layout**

- 100 seats for voir dire provide maximum flexibility for trial use.
- Multi-defendant capable due to moveable well components and increased courtroom width.
- Judge's bench work surface increased from 6' to 14'-1" long.
- Work surface return at judge's bench increased from 10" to 18" deep.
- Judge's bench elevated 16" to minimize need for ramping.
- Multiple locations for side-bar conferences (shown with \*).
- Optimal sight lines for all participants.
- Multi-defendant capable due to increased well area and moveable well components.
- Exhibit storage table adjacent to clerk's workstation.
- Adjustable height work surfaces for judge and clerk.
- Clerks work surface increased from 10' to 12' long (2 clerks).
- Clerk's storage in workstation area.
- Ramp provided to clerk's workstation area.
- Counsel tables provide for 4 seats at each table.
- Jury box dimensions are efficient and control courtroom width.
- Spectator seating increased by eliminating Attorney/Client Conference Rooms.

Options provided:

- Alternate Court Security Officer desk and evidence table locations.
- Movable lectern and court reporters station facilitate options for adding counsel tables.
- Gate to well area.

TYPICAL LARGE TRIAL COURTROOM - CENTER BENCH B

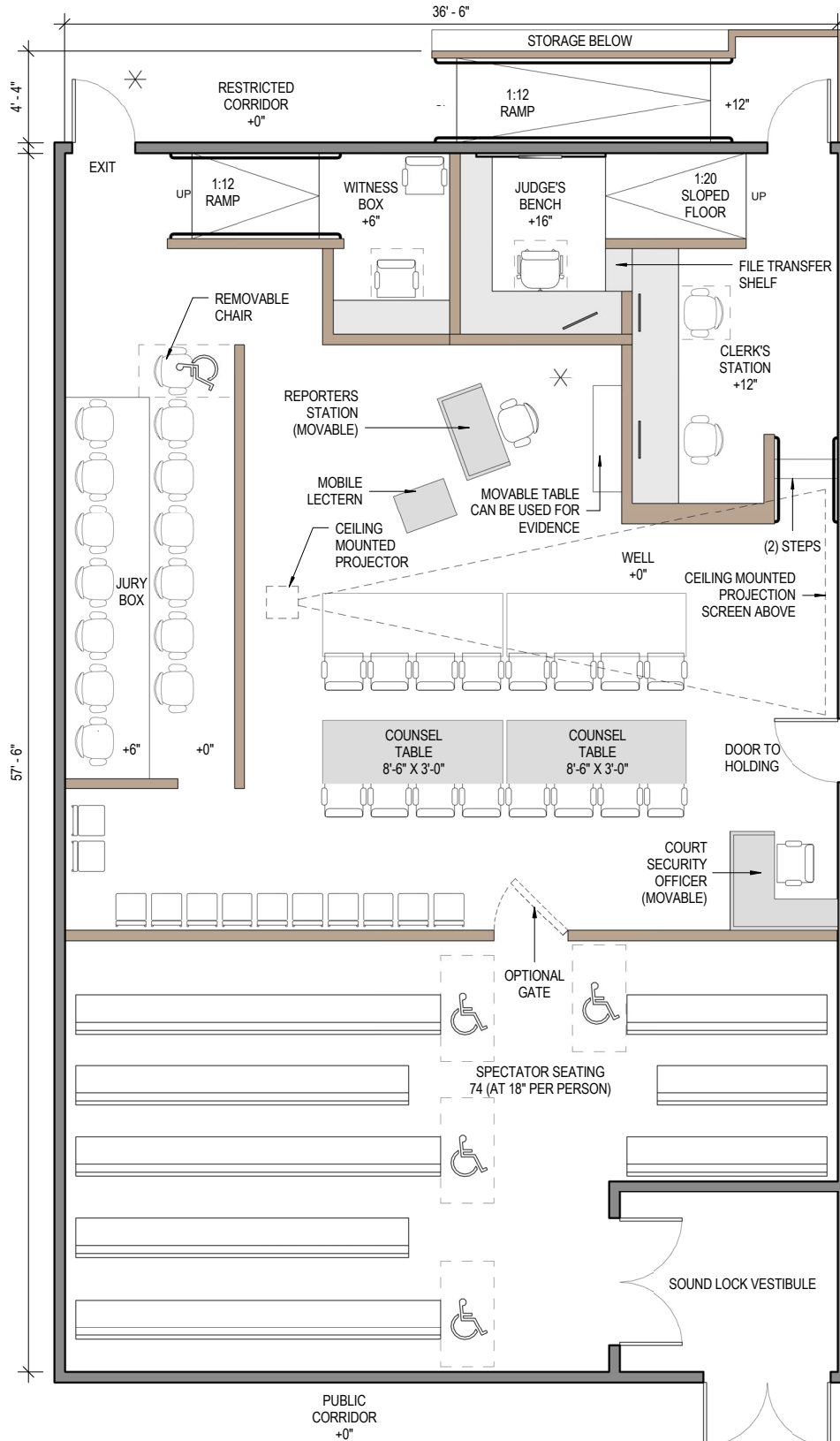



**TYPICAL LARGE TRIAL COURTROOM - CENTER BENCH C  
Courtroom Component Information**

| COURTROOM TYPE           |                            | SQUARE FEET    | SPECTATOR SEATING (18")        | VOIR DIRE        |
|--------------------------|----------------------------|----------------|--------------------------------|------------------|
| Multipurpose Large Trial |                            | 2,200          | 50 + 2 W.C.                    | 78               |
| ELEMENT OR WORKSTATION   | FURNITURE / CASEWORK WIDTH | CASEWORK DEPTH | HEIGHT ABOVE FLOOR             | NO. OF OCCUPANTS |
| Judge                    | 7'-9"/6'-10"               | 2'-0"/1'-6"    | +16"                           | 1                |
| Courtroom Clerk          | 12'-0"                     | 2'-3"          | +10"                           | 2                |
| Court Security Officer   | 4'-0"                      | 2'-6"          | +0"                            | 1                |
| Court Reporter           | 4'-0"                      | 2'-0"          | +0"                            | 1                |
| Witness Stand            | 5'-6"                      | 1'-7"          | +6"                            | 2                |
| Jury Box                 | N/A                        | N/A            | (1st row) +0"<br>(2nd row) +6" | 14               |
| Counsel Tables           | 8'-6"                      | 3'-0"          | +0"                            | 4 ea.            |
| Lectern                  | 2'-6"                      | 2'-0"          | N/A                            | 0                |

**Key Attributes of Courtroom Layout**

- 78 seats for voir dire provide maximum flexibility for trial use.
- Multi-defendant capable due to moveable well components and increased courtroom width.
- Judge’s bench work surface increased from 6’ to 14’-7” long.
- Work surface return at judge’s bench increased from 10” to 18” deep.
- Judge’s bench elevated 16” to minimize need for ramping.
- Multiple locations for side-bar conferences (shown with \*).
- Optimal sight lines for all participants.
- Multi-defendant capable due to increased well area and moveable well components.
- Exhibit storage table adjacent to clerk’s workstation.
- Adjustable height work surfaces for judge and clerk.
- Clerks work surface increased from 10’ to 12’ long (2 clerks).
- Clerk’s storage in workstation area.
- Ramp provided to clerk’s workstation area.
- Counsel tables provide for 4 seats at each table.
- Jury box provides increased room to accommodate individual flat screen displays, room for jurors when exiting, and two alternate locations for wheel chair locations.

Options provided:

- Alternate Court Security Officer desk and evidence table locations.
- Movable lectern and court reporters station facilitate options for adding counsel tables.
- Gate to well area.

TYPICAL LARGE TRIAL COURTROOM - CENTER BENCH C

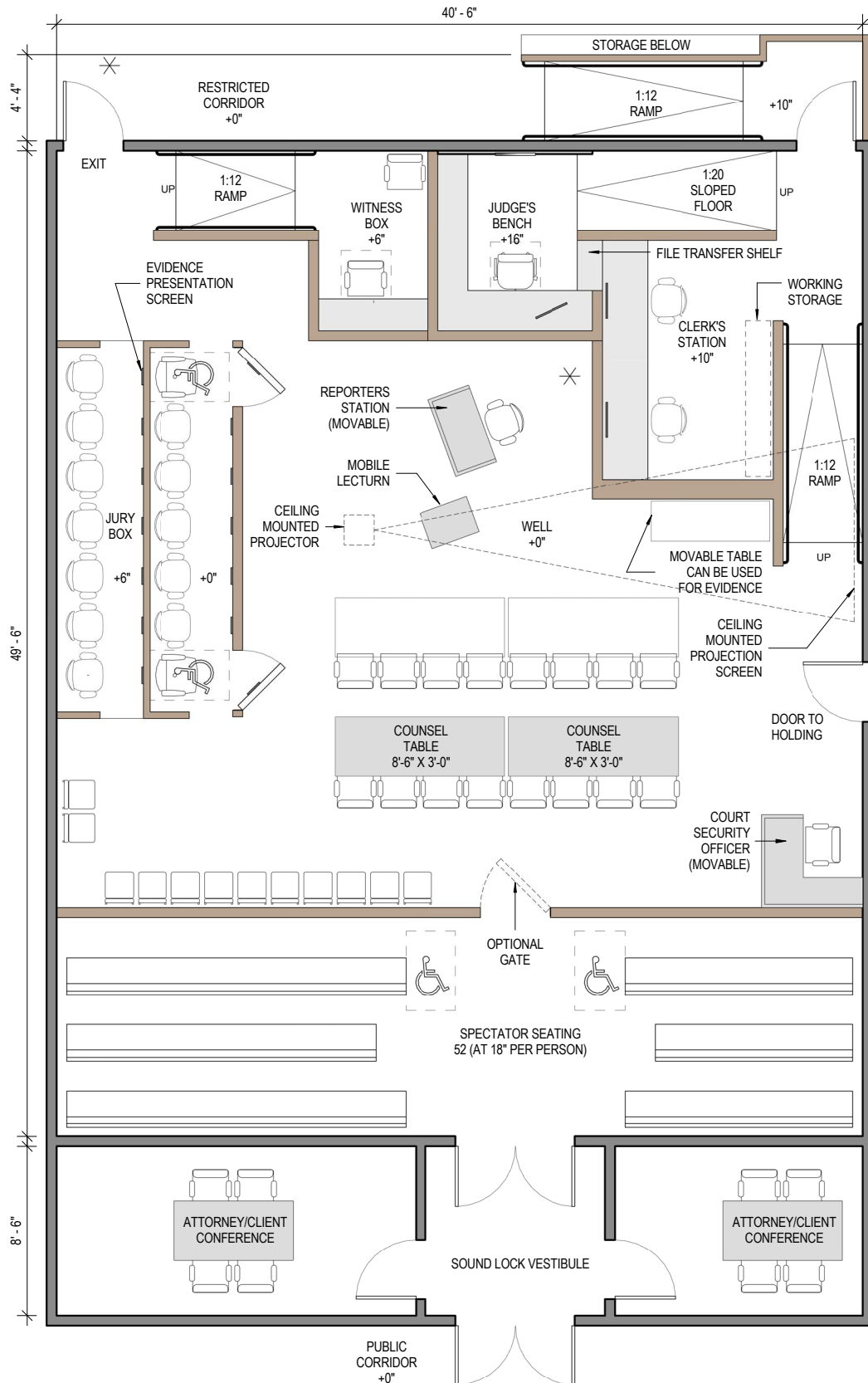

**TYPICAL LARGE TRIAL COURTROOM - CENTER BENCH D**  
**Courtroom Component Information**

| COURTROOM TYPE           | SQUARE FEET                |             | SPECTATOR SEATING (18")        | VOIR DIRE        |
|--------------------------|----------------------------|-------------|--------------------------------|------------------|
| Multipurpose Large Trial | 2,445                      |             | 80 + 4 W.C.                    | 110              |
| ELEMENT OR WORKSTATION   | FURNITURE / CASEWORK WIDTH | DEPTH       | HEIGHT ABOVE FLOOR             | NO. OF OCCUPANTS |
| Judge                    | 7'-9"/6'10"                | 2'-0"/1'-6" | +16"                           | 1                |
| Courtroom Clerk          | 12'-0"                     | 2'-3"       | +10"                           | 2                |
| Court Security Officer   | 4'-0"                      | 2'-6"       | +0"                            | 1                |
| Court Reporter           | 4'-0"                      | 2'-0"       | +0"                            | 1                |
| Witness Stand            | 5'-6"                      | 1'-7"       | +6"                            | 2                |
| Jury Box                 | N/A                        | N/A         | (1st row) +0"<br>(2nd row) +6" | 14               |
| Counsel Tables           | 8'-6"                      | 3'-0"       | +0"                            | 4 ea.            |
| Lectern                  | 2'-6"                      | 2'-0"       | N/A                            | 0                |

**Key Attributes of Courtroom Layout**

- 110 seats for voir dire provide maximum flexibility for trial use.
- Multi-defendant capable due to moveable well components and increased courtroom width.
- Judge’s bench work surface increased from 6’ to 14’-7” long.
- Work surface return at judge’s bench increased from 10” to 18” deep.
- Judge’s bench elevated 16” to minimize need for ramping.
- Multiple locations for side-bar conferences (shown with \*).
- Optimal sight lines for all participants.
- Multi-defendant capable due to increased well area and moveable well components.
- Exhibit storage table adjacent to clerk’s workstation.
- Adjustable height work surfaces for judge and clerk.
- Clerks work surface increased from 10’ to 12’ long (2 clerks).
- Clerk’s storage in workstation area.
- Ramp provided to clerk’s workstation area.
- Counsel tables provide for 4 seats at each table.
- Jury box provides increased room to accommodate individual flat screen panels, room for jurors when exiting, and two alternate locations for wheel chair locations.
- Spectator seating increased by eliminating Attorney/Client Conference Rooms.

Options provided:

- Alternate Court Security Officer desk and evidence table locations.
- Movable lectern and court reporters station facilitate options for adding counsel tables.
- Gate to well area.

TYPICAL LARGE TRIAL COURTROOM - CENTER BENCH D

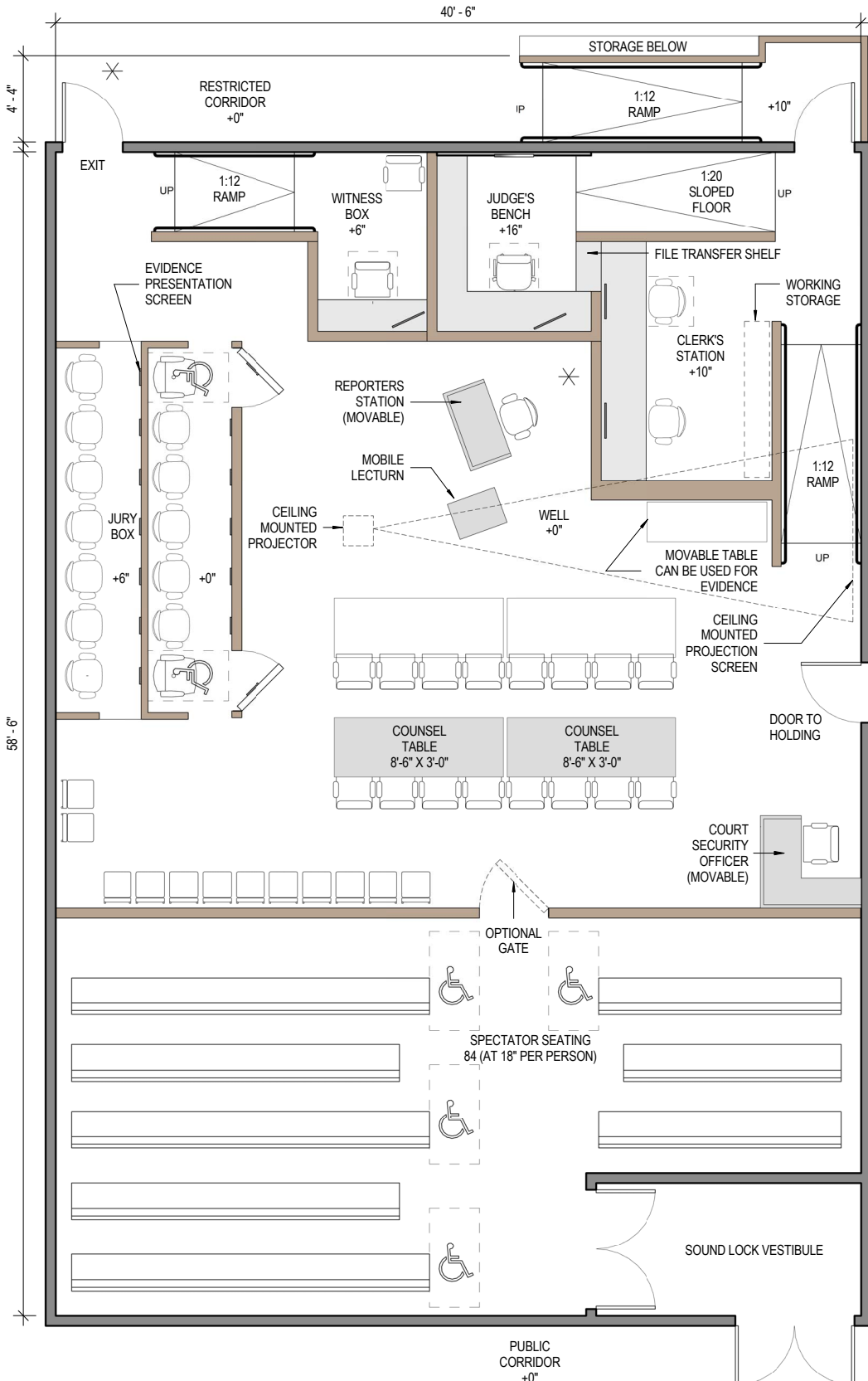

## LARGE TRIAL COURTROOM EXAMPLES

### TYPICAL LARGE TRIAL COURTROOM - CORNER BENCH A Courtroom Component Information

| COURTROOM TYPE           | SQUARE FEET                |             | SPECTATOR SEATING (18")        | VOIR DIRE        |
|--------------------------|----------------------------|-------------|--------------------------------|------------------|
| Multipurpose Large Trial | 2,008                      |             | 61 + 4 W.C.                    | 90               |
| ELEMENT OR WORKSTATION   | FURNITURE / CASEWORK WIDTH | DEPTH       | HEIGHT ABOVE FLOOR             | NO. OF OCCUPANTS |
| Judge                    | 6'-6"/6'-9"                | 2'-0"/1'-6" | +16"                           | 1                |
| Courtroom Clerk          | 9'-3"                      | 2'-3"       | +12"                           | 2                |
| Court Security Officer   | 4'-0"                      | 2'-0"       | +0"                            | 1                |
| Court Reporter           | 4'-0"                      | 2'-0"       | +0"                            | 1                |
| Witness Stand            | 5'-6"                      | 1'-7"       | +6"                            | 2                |
| Jury Box                 | N/A                        | N/A         | (1st row) +0"<br>(2nd row) +6" | 14               |
| Counsel Tables           | 7'-6"                      | 3'-0"       | +0"                            | 3 ea.            |
| Lectern                  | 2'-6"                      | 2'-0"       | N/A                            | 0                |

#### Key Attributes of Courtroom Layout

- 90 seats for voir dire provide maximum flexibility for trial use.
- Judge's bench work surface increased from 6' to 13'-3" long.
- Work surface return at judge's bench increased from 10" to 18" deep.
- Judge's bench elevated 16" to minimize need for ramping.
- Multiple locations for side-bar conferences (shown with \*).
- Optimal sight lines for all participants.
- Exhibit storage table adjacent to clerk's workstation.
- Adjustable height work surfaces for judge and clerk.
- Jury box dimensions are efficient and control courtroom width.
- Spectator seating increased by eliminating Attorney/Client Conference Rooms.

TYPICAL LARGE TRIAL COURTROOM - CORNER BENCH A

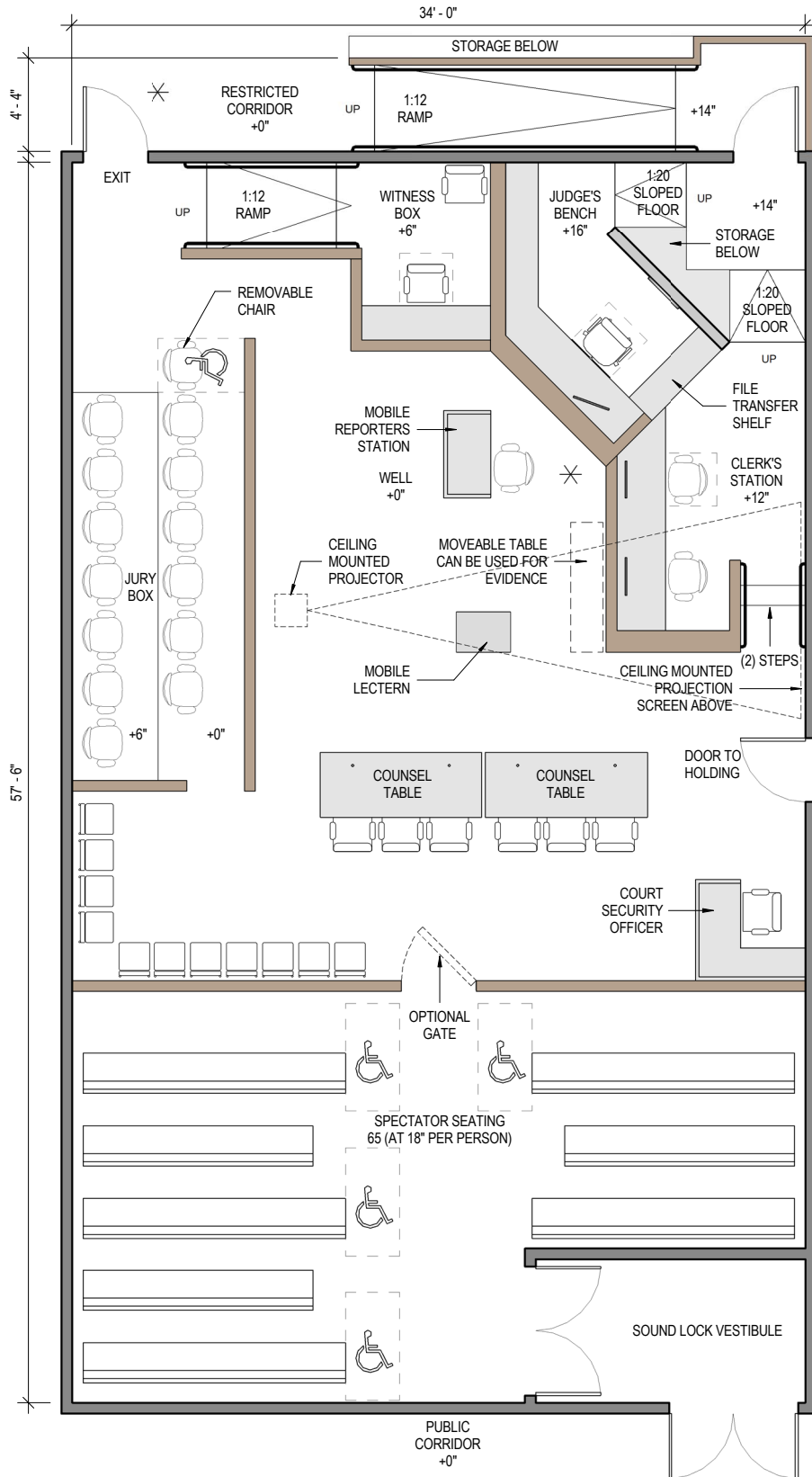

## LARGE TRIAL COURTROOM EXAMPLES

### TYPICAL LARGE TRIAL COURTROOM - CORNER BENCH B Courtroom Component Information

| COURTROOM TYPE           | SQUARE FEET                |             | SPECTATOR SEATING (18")        | VOIR DIRE        |
|--------------------------|----------------------------|-------------|--------------------------------|------------------|
| Multipurpose Large Trial | 2,285                      |             | 69 + 4 W.C.                    | 100              |
| ELEMENT OR WORKSTATION   | FURNITURE / CASEWORK WIDTH | DEPTH       | HEIGHT ABOVE FLOOR             | NO. OF OCCUPANTS |
| Judge                    | 8'-0"/6'-9"                | 2'-0"/1'-6" | +16"                           | 1                |
| Courtroom Clerk          | 9'-3"                      | 2'-3"       | +12"                           | 2                |
| Court Security Officer   | 4'-0"                      | 2'-0"       | +0"                            | 1                |
| Court Reporter           | 4'-0"                      | 2'-0"       | +0"                            | 1                |
| Witness Stand            | 5'-6"                      | 1'-7"       | +6"                            | 2                |
| Jury Box                 | N/A                        | N/A         | (1st row) +0"<br>(2nd row) +6" | 14               |
| Counsel Tables           | 7'-6"                      | 3'-0"       | +0"                            | 3 ea.            |
| Lectern                  | 2'-6"                      | 2'-0"       | N/A                            | 0                |

### Key Attributes of Courtroom Layout

- 100 seats for voir dire provide maximum flexibility for trial use.
- Multi-defendant capable.
- Judge's bench work surface increased from 6' to 14'-9".
- Work surface return at judge's bench increased from 10" to 18" deep.
- Judge's bench elevated 16" to minimize need for ramping.
- Multiple locations for side-bar conferences (shown with \*).
- Optimal sight lines for all participants.
- Multi-defendant capable.
- Exhibit storage table adjacent to clerk's workstation.
- Adjustable height work surfaces for judge and clerk.
- Jury box dimensions are efficient and control courtroom width.
- Additional counsel tables accommodated by eliminating Attorney/Client Conference Rooms.

TYPICAL LARGE TRIAL COURTROOM - CORNER BENCH B

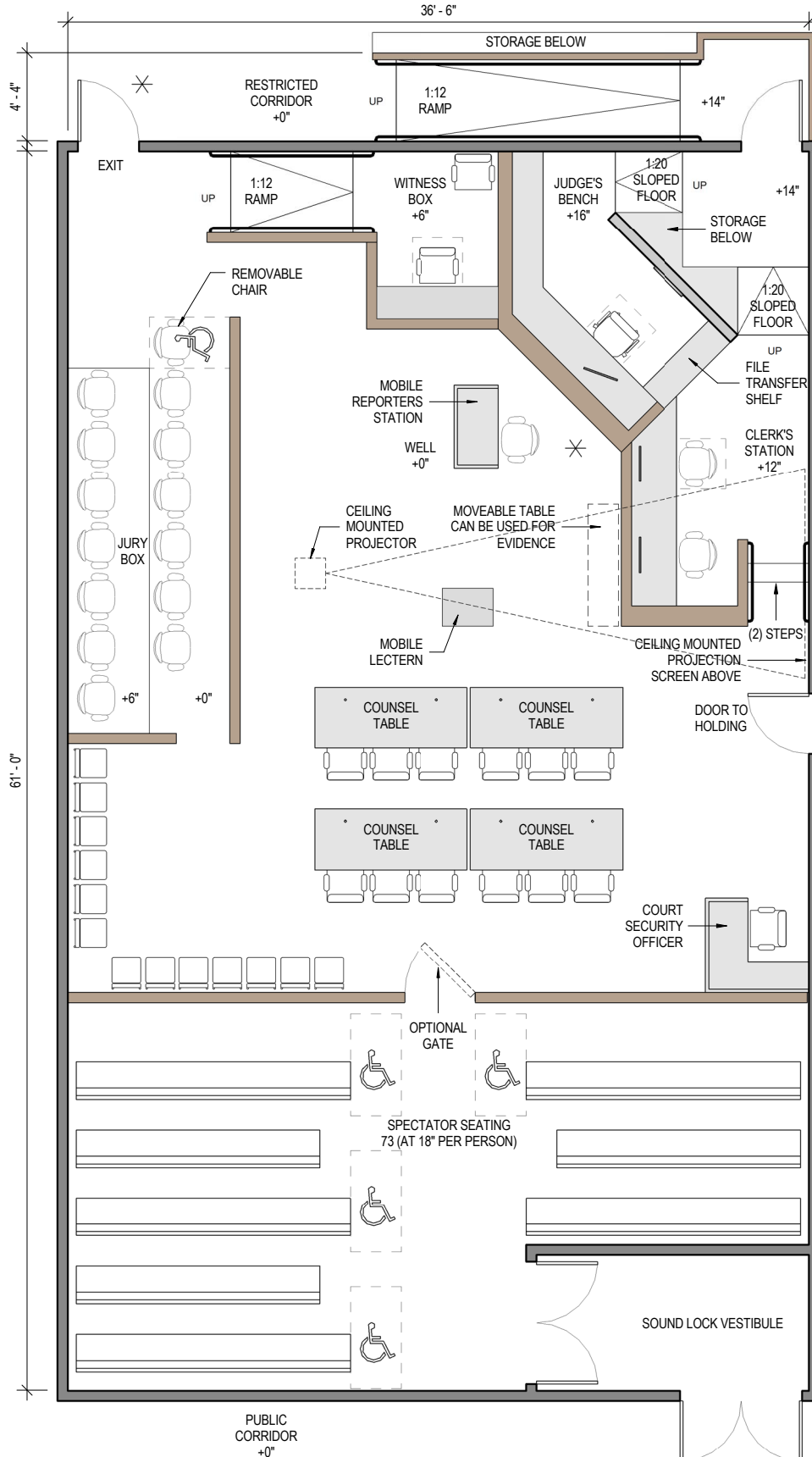



## DOUBLE JURY COURTROOM EXAMPLES

**DOUBLE JURY COURTROOM EXAMPLES**

| COUNTY         | CITY           | COURTHOUSE NAME                       | TOTAL SQUARE FEET * | SPECTATOR SEATING CAPACITY** | PAGE |
|----------------|----------------|---------------------------------------|---------------------|------------------------------|------|
| CENTER BENCH   |                |                                       |                     |                              |      |
| Los Angeles    | Long Beach     | Governor George Deukmejian Courthouse | 2150                | 52                           | 62   |
| San Diego      | San Diego      | San Diego Central Courthouse          | 2100                | 64                           | 64   |
| CORNER BENCH   |                |                                       |                     |                              |      |
| San Bernardino | San Bernardino | San Bernardino Justice Center         | 2400                | 92                           | 66   |

\*Includes ramp in corridor where applicable

\*\*Wheelchair Spaces added to total spectator seating capacity

## DOUBLE JURY COURTROOM EXAMPLES

### GOVERNOR GEORGE DEUKMEJIAN COURTHOUSE LOS ANGELES COUNTY, LONG BEACH Courtroom Component Information

| COURTROOM TYPE | TOTAL SQUARE FEET (INCLUDES RAMP IN CORRIDOR) |  | SPECTATOR SEATING AT 18" |  |
|----------------|---|--|--------------------------|--|
| Double Jury    | 2,150   |  | 50+2 W.C.                |  |

| ELEMENT OR WORKSTATION       | FURNITURE / CASEWORK WIDTH | CASEWORK DEPTH | HEIGHT ABOVE FLOOR                               | NO. OF OCCUPANTS |
|------------------------------|----------------------------|----------------|--|------------------|
| Judge                        | 6'-9"                      | 2'-2"          | +17 1/2"   | 1                |
| Courtroom Clerk              | 9'-0"                      | 2'-1"          | +5"  | 2                |
| Court Security Officer (CSO) | 6'-7"                      | 2'-0"          | -  | 1                |
| Court Reporter               | 3'-6"                      | 2'-0"          | -  | 1                |
| Witness Stand                | 5'-4"                      | 1'-7"          | +10"   | 2                |
| Jury Box                     | N/A                        | N/A            | (1st row) +0"<br>(2nd row) +7"<br>(3rd row) +14" | 28               |
| Counsel Tables               | 7'-0"                      | 3'-0"          | -  | 2 ea.            |
| Lectern                      | -                          | -              | -  | -                |

# DOUBLE JURY COURTROOM EXAMPLES

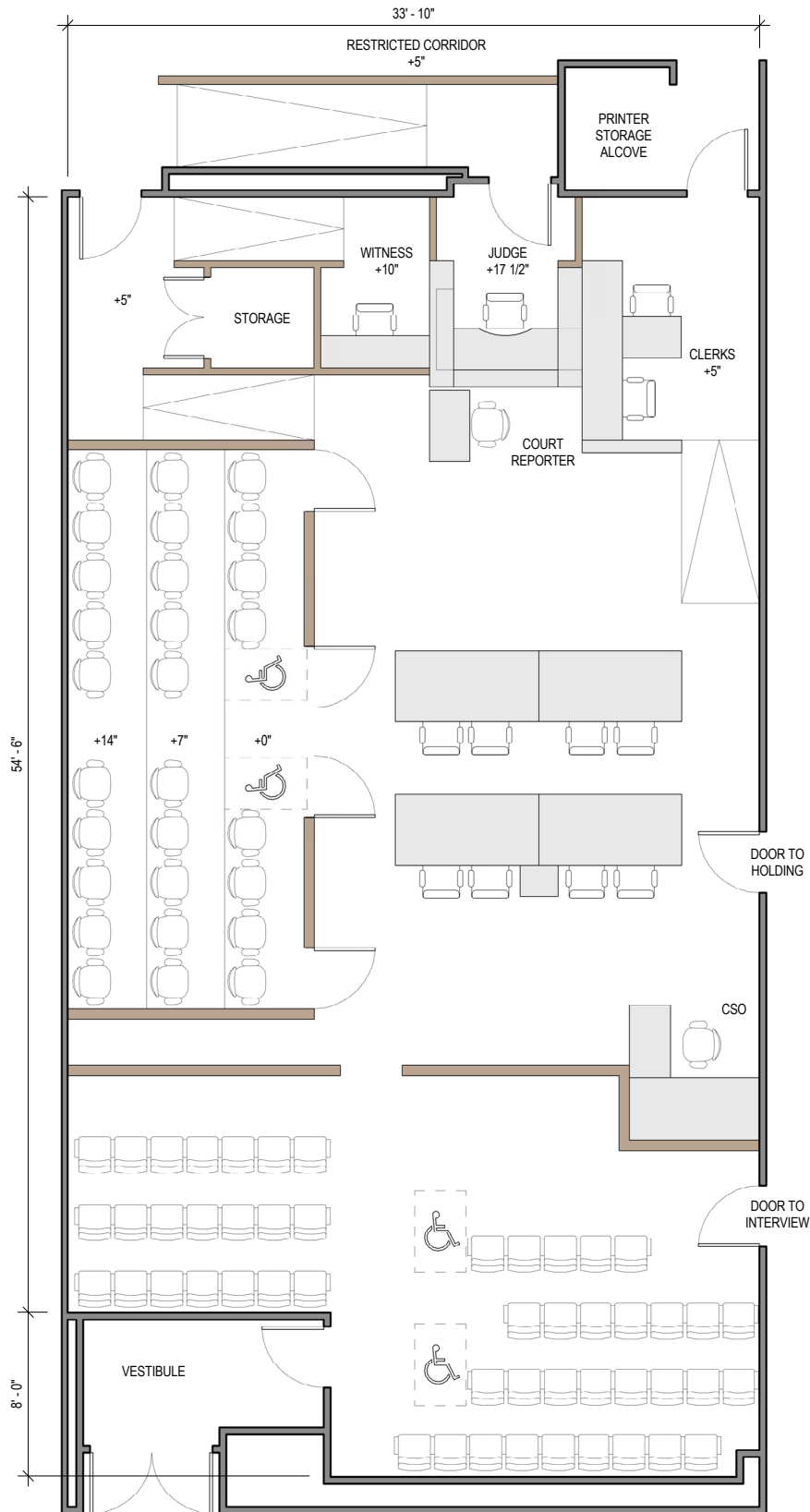

## DOUBLE JURY COURTROOM EXAMPLES

### SAN DIEGO CENTRAL COURTHOUSE SAN DIEGO COUNTY, SAN DIEGO Courtroom Component Information

| COURTROOM TYPE | TOTAL SQUARE FEET (INCLUDES RAMP IN CORRIDOR) |  | SPECTATOR SEATING AT 18" |  |
|----------------|---|--|--------------------------|--|
| Double Jury    | 2,100   |  | 60+4 W.C.                |  |

| ELEMENT OR WORKSTATION       | FURNITURE / CASEWORK WIDTH | CASEWORK DEPTH | HEIGHT ABOVE FLOOR                               | NO. OF OCCUPANTS |
|------------------------------|----------------------------|----------------|--|------------------|
| Judge                        | 7'-0"/5'-0"                | 2'-6"/1'-4"    | +16"   | 1                |
| Courtroom Clerk              | 9'-0"                      | 2'-2"          | +6"  | 2                |
| Court Security Officer (CSO) | 4'-2"                      | 2'-2"          | -  | 1                |
| Court Reporter               | 4'-2"                      | 1'-9"          | -  | 1                |
| Witness Stand                | 6'-4"                      | 1'-8"          | +6"  | 2                |
| Jury Box                     | N/A                        | N/A            | (1st row) +0"<br>(2nd row) +6"<br>(3rd row) +12" | 28               |
| Counsel Tables               | 7'-0"                      | 3'-0"          | -  | 3 ea.            |
| Lectern                      | -                          | -              | -  | -                |

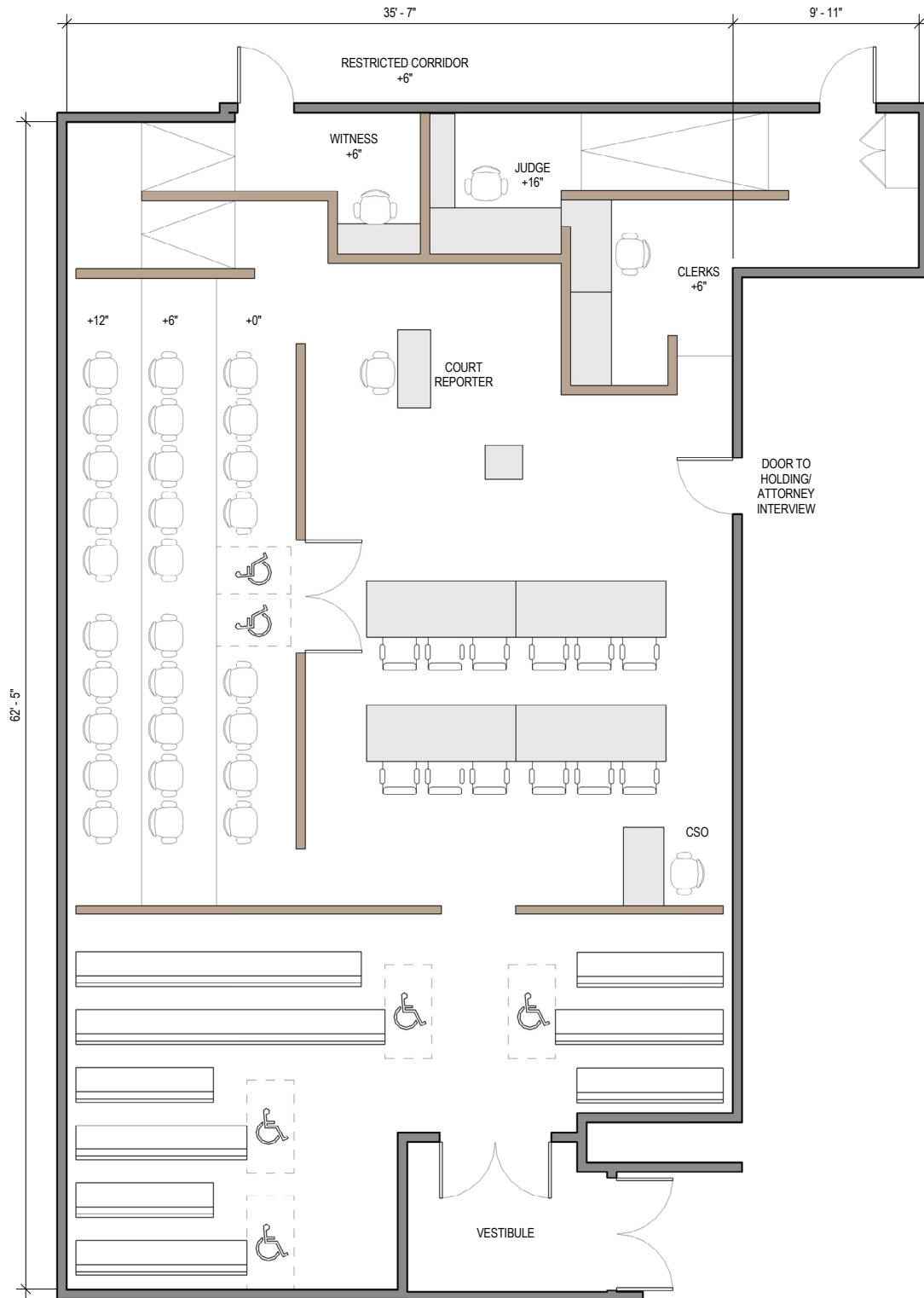

## DOUBLE JURY COURTROOM EXAMPLES

### SAN BERNARDINO JUSTICE CENTER SAN BERNARDINO COUNTY Courtroom Component Information

| COURTROOM TYPE | TOTAL SQUARE FEET (INCLUDES RAMP IN CORRIDOR) |  | SPECTATOR SEATING AT 18" |  |
|----------------|---|--|--------------------------|--|
| Double Jury    | 2,400   |  | 88+4 W.C.                |  |

| ELEMENT OR WORKSTATION       | FURNITURE / CASEWORK WIDTH | CASEWORK DEPTH | HEIGHT ABOVE FLOOR                            | NO. OF OCCUPANTS |
|------------------------------|----------------------------|----------------|---|------------------|
| Judge                        | 7'-0"/4'-9"                | 2'-0"/1'-2"    | +16"  | 1                |
| Courtroom Clerk              | 9'-0"                      | 2'-2"          | +12"  | 2                |
| Court Security Officer (CSO) | 7'-0"                      | 2'-4"          | -   | 2                |
| Court Reporter               | 4'-3"                      | 2'-0"          | -   | 1                |
| Witness Stand                | 6'-4"                      | 1'-7"          | +5 1/4"                                       | 2                |
| Jury Box                     | N/A                        | N/A            | (1st row) +0"<br>(2nd row) +6" (3rd row) +12" | 26               |
| Counsel Tables               | 7'-0"                      | 3'-0"          | -   | 2 ea.            |
| Lectern                      | -                          | -              | -   | -                |



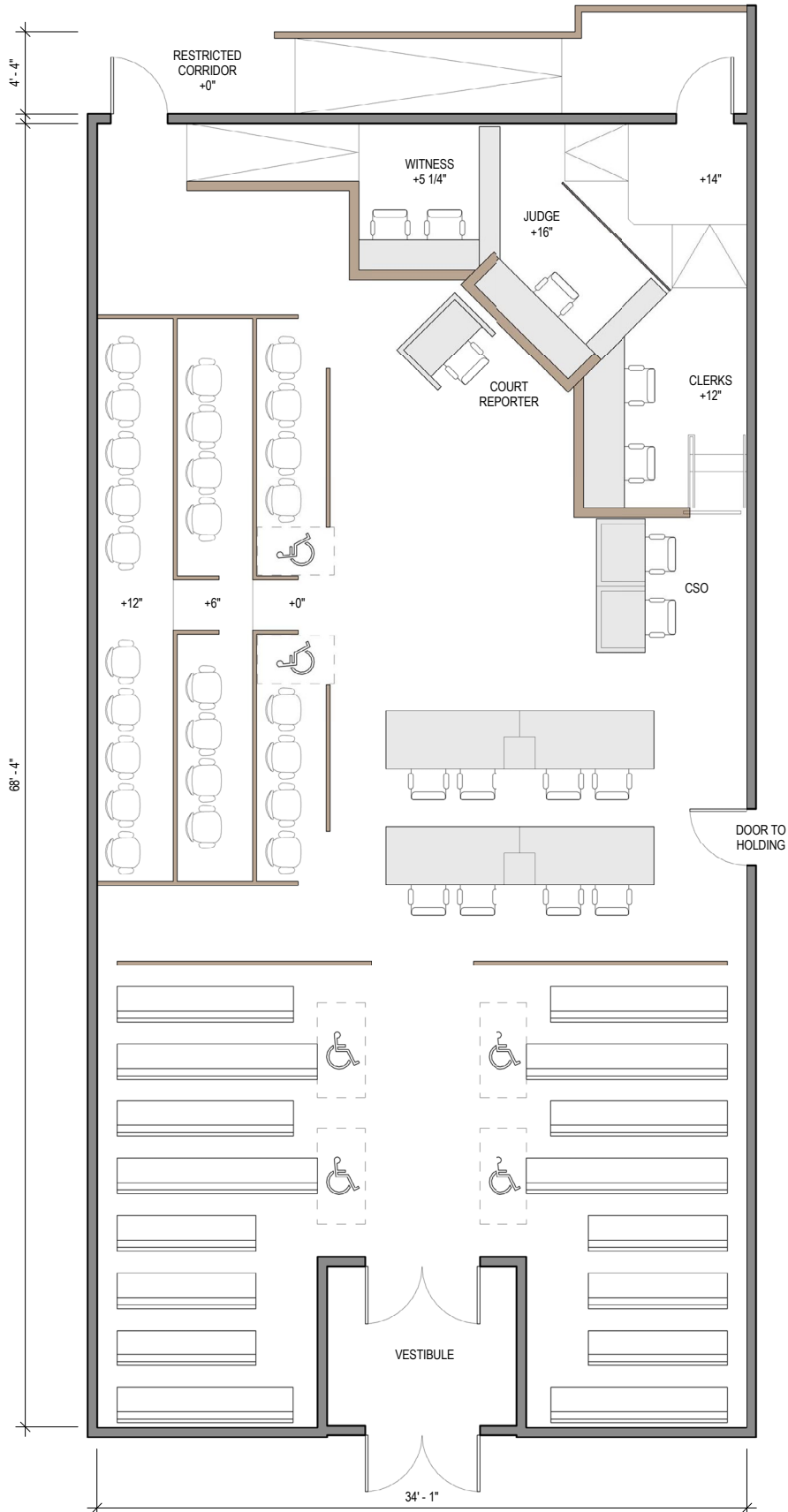

## ARRAIGNMENT COURTROOM EXAMPLES

## ARRAIGNMENT COURTROOM EXAMPLES

| COUNTY       | CITY       | COURTHOUSE NAME                       | TOTAL<br>SQUARE<br>FEET * | SPECTATOR<br>SEATING<br>CAPACITY** | PAGE |
|--------------|------------|---------------------------------------|---------------------------|------------------------------------|------|
| CENTER BENCH |            |                                       |                           |                                    |      |
| Los Angeles  | Long Beach | Governor George Deukmejian Courthouse | 2300                      | 92                                 | 70   |
| San Diego    | San Diego  | San Diego Central Courthouse          | 1800                      | 98                                 | 72   |
| CORNER BENCH |            |                                       |                           |                                    |      |
| Contra Costa | Pittsburg  | Richard E. Arnason Justice Center     | 2000                      | 92                                 | 74   |

\*Includes ramp in corridor where applicable

\*\*Wheelchair Spaces added to total spectator seating capacity

## ARRAIGNMENT COURTROOM EXAMPLES

### GOVERNOR GEORGE DEUKMEJIAN COURTHOUSE LOS ANGELES COUNTY, LONG BEACH Courtroom Component Information

| COURTROOM TYPE        | TOTAL SQUARE FEET (INCLUDES RAMP IN CORRIDOR) |  | SPECTATOR SEATING AT 18" |  |
|-----------------------|---|--|--------------------------|--|
| Arraignment Courtroom | 2,300   |  | 94+4 W.C.                |  |

| ELEMENT OR WORKSTATION       | FURNITURE / CASEWORK WIDTH | CASEWORK DEPTH | HEIGHT ABOVE FLOOR | NO. OF OCCUPANTS |
|------------------------------|----------------------------|----------------|--------------------|------------------|
| Judge                        | 7'-5"/6'-8"                | 2'-0"/1'-2"    | +17.5"             | 1                |
| Courtroom Clerk              | 13'-0"                     | 2'-0"          | +10"               | 2                |
| Court Security Officer (CSO) | 4'-6"                      | 2'-6"          | -                  | 1                |
| Court Reporter               | 3'-6"                      | 2'-0"          | -                  | 1                |
| Witness Stand                | 5'-0"                      | 1'-7"          | +4"                | 2                |
| Jury Box                     | N/A                        | N/A            | N/A                | N/A              |
| Counsel Tables               | 8'-0"                      | 4'-0"          | -                  | 3 ea.            |
| Lectern                      | 2'-6"                      | 4'-0"          | -                  | -                |

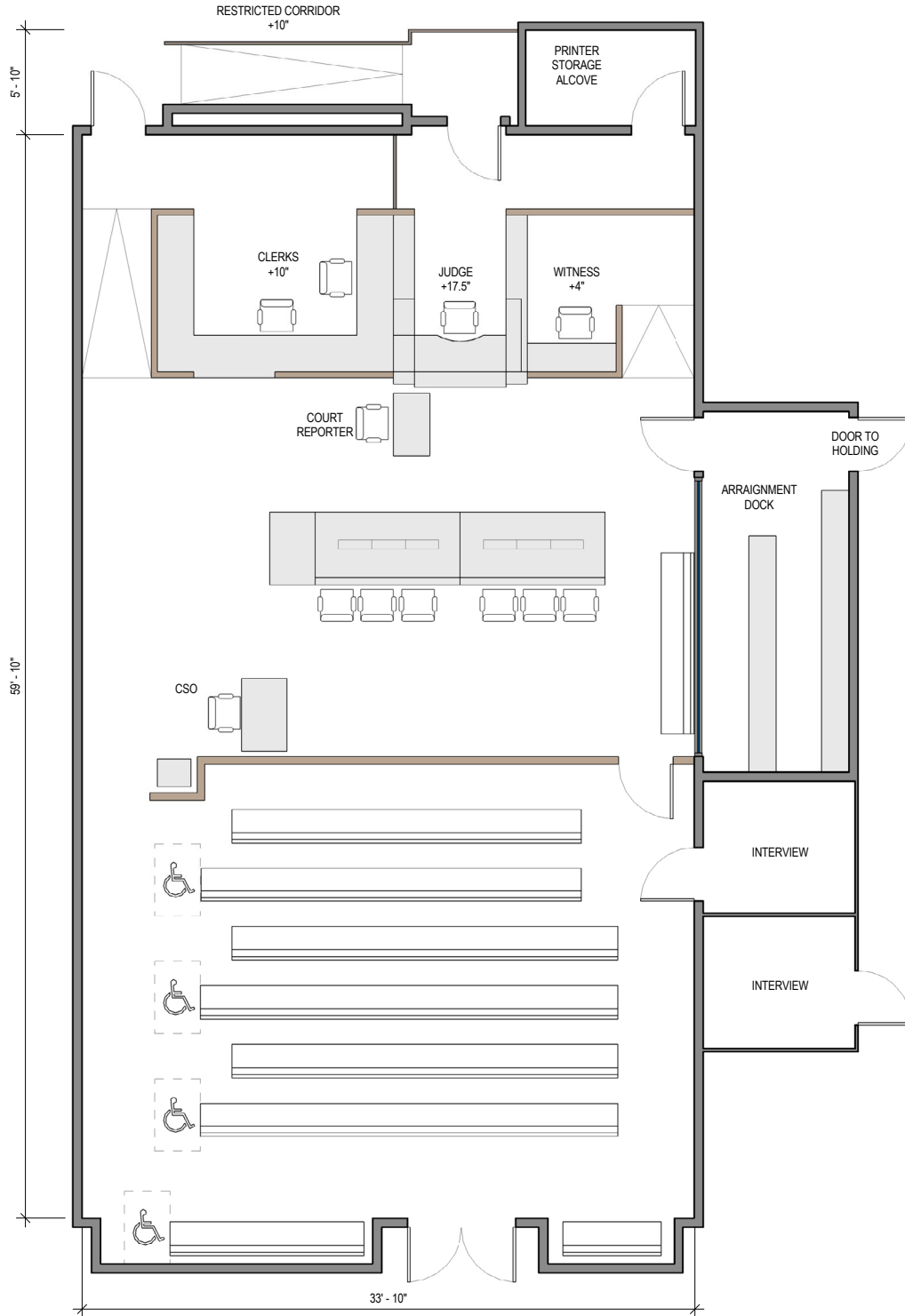

## ARRAIGNMENT COURTROOM EXAMPLES

### SAN DIEGO CENTRAL COURTHOUSE SAN DIEGO COUNTY, SAN DIEGO Courtroom Component Information

| COURTROOM TYPE        | TOTAL SQUARE FEET (INCLUDES RAMP IN CORRIDOR) |  | SPECTATOR SEATING AT 18" |  |
|-----------------------|---|--|--------------------------|--|
| Arraignment Courtroom | 1,800   |  | 94+4 W.C.                |  |

| ELEMENT OR WORKSTATION       | FURNITURE / CASEWORK WIDTH | DEPTH       | HEIGHT ABOVE FLOOR | NO. OF OCCUPANTS |
|------------------------------|----------------------------|-------------|--------------------|------------------|
| Judge                        | 6'-0"/3'-8"                | 2'-6"/1'-3" | +16"               | 1                |
| Courtroom Clerk              | 8'-2"                      | 2'-6"       | +6"                | 2                |
| Court Security Officer (CSO) | 4'-2"                      | 2'-2"       | -                  | 1                |
| Court Reporter               | 4'-2"                      | 1'-9"       | -                  | 1                |
| Witness Stand                | N/A                        |             | N/A                |                  |
| Jury Box                     | N/A                        | N/A         | N/A                | N/A              |
| Counsel Tables               | 6'-0"                      | 3'-0"       | -                  | 2 ea.            |
| Lectern                      | 2'-6"                      | 2'-0"       | -                  | -                |

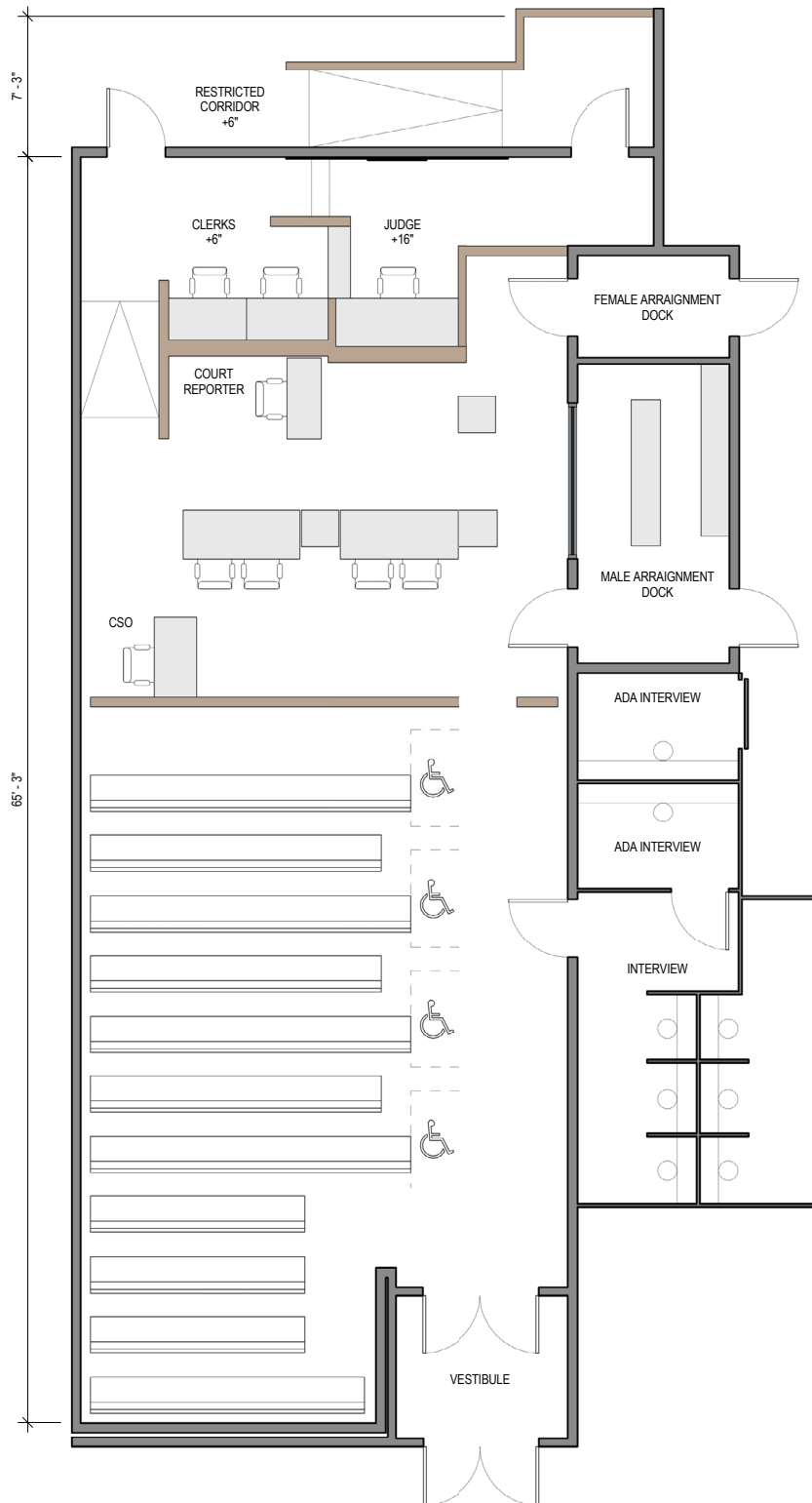

## ARRAIGNMENT COURTROOM EXAMPLES

### RICHARD E. ARNASON JUSTICE CENTER CONTRA COSTA COUNTY, PITTSBURG Courtroom Component Information

| COURTROOM TYPE | TOTAL SQUARE FEET (INCLUDES RAMP IN CORRIDOR) |  | SPECTATOR SEATING AT 18" |  |
|----------------|---|--|--------------------------|--|
| Arraignment    | 2,000   |  | 88+4 W.C.                |  |

| ELEMENT OR WORKSTATION       | FURNITURE / CASEWORK WIDTH | DEPTH | HEIGHT ABOVE FLOOR | NO. OF OCCUPANTS |      |   |
|------------------------------|----------------------------|-------|--------------------|------------------|------|---|
| Judge                        | 8'-11"                     | 4'-0" | 1'-10"             | 1'-1"            | +17" | 1 |
| Courtroom Clerk              | 9'-0"                      | 2'-0" | +7"                | 2                |      |   |
| Court Security Officer (CSO) | 4'-0"                      | 2'-0" | -                  | 1                |      |   |
| Court Reporter               | 3'-0"                      | 2'-0" | -                  | 1                |      |   |
| Witness Stand                | 6'-0"                      | 0'-9" | +6"                | 2                |      |   |
| Jury Box                     | N/A                        | N/A   | N/A                | N/A              | N/A  |   |
| Counsel Tables               | 7'-6"                      | 3'-0" | -                  | 3 ea.            |      |   |
| Lectern                      | 3'-0"                      | 2'-0" | -                  | -                |      |   |

# ARRAIGNMENT COURTROOM EXAMPLES



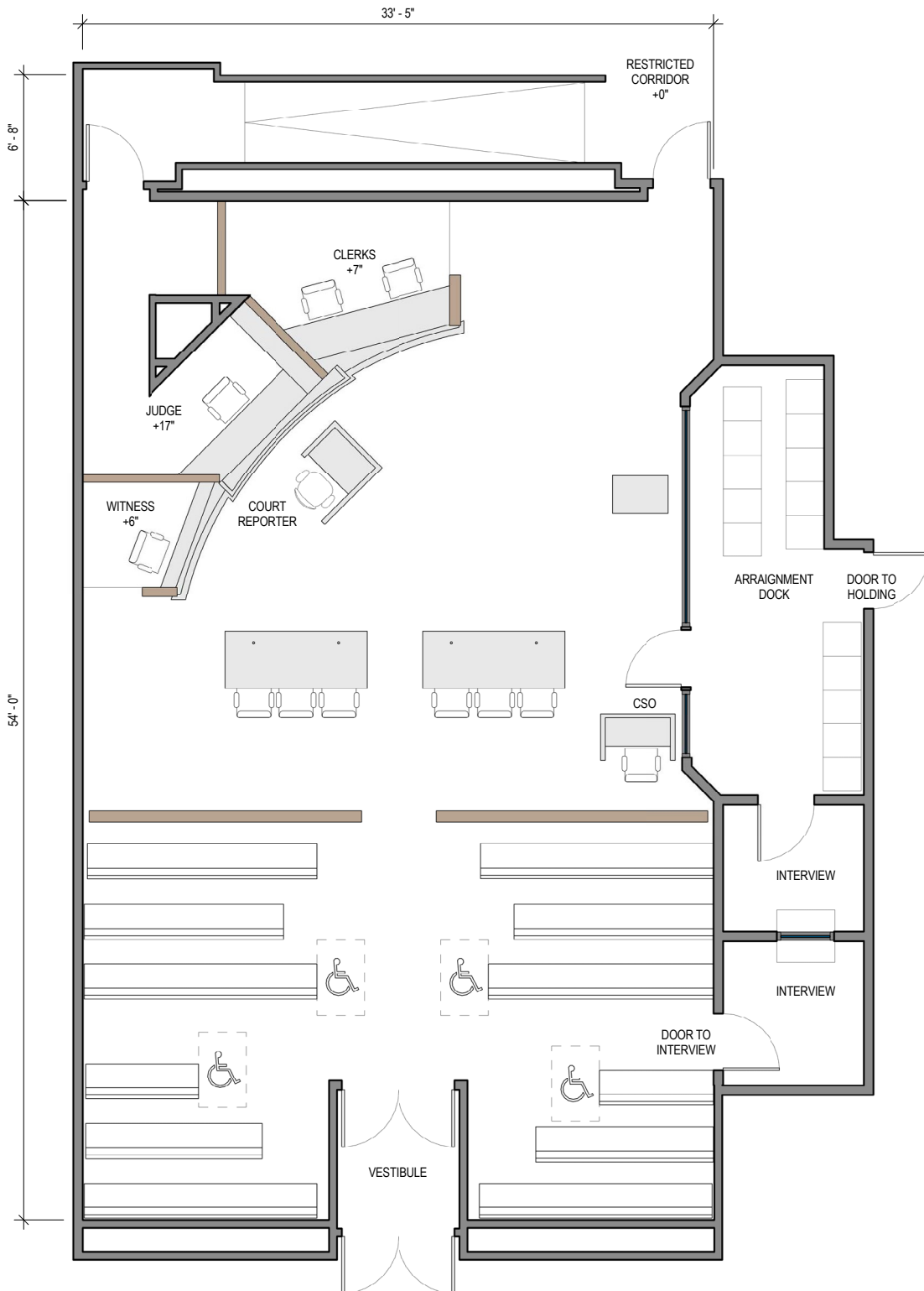

## TRAFFIC COURTROOM EXAMPLES

**TRAFFIC COURTROOM EXAMPLES**

| COUNTY         | CITY           | COURTHOUSE NAME                       | TOTAL SQUARE FEET * | SPECTATOR SEATING CAPACITY** | PAGE |
|----------------|----------------|---------------------------------------|---------------------|------------------------------|------|
| CENTER BENCH   |                |                                       |                     |                              |      |
| Contra Costa   | Pittsburg      | Richard E. Arnason Justice Center     | 2100                | 92                           | 78   |
| Los Angeles    | Long Beach     | Governor George Deukmejian Courthouse | 2250                | 124                          | 80   |
| CORNER BENCH   |                |                                       |                     |                              |      |
| San Bernardino | San Bernardino | San Bernardino Justice Center         | 2250                | 104                          | 82   |

\*Includes ramp in corridor where applicable

\*\*Wheelchair Spaces added to total spectator seating capacity

**RICHARD E. ARNASON JUSTICE CENTER  
CONTRA COSTA COUNTY, PITTSBURG  
Courtroom Component Information**

| COURTROOM TYPE | TOTAL SQUARE FEET (INCLUDES RAMP IN CORRIDOR) |  | SPECTATOR SEATING AT 18" |  |
|----------------|---|--|--------------------------|--|
| Traffic        | 2,100   |  | 88+4 W.C.                |  |

| ELEMENT OR WORKSTATION       | FURNITURE / CASEWORK WIDTH | DEPTH       | HEIGHT ABOVE FLOOR | NO. OF OCCUPANTS |
|------------------------------|----------------------------|-------------|--------------------|------------------|
| Judge                        | 7'-8"/5'-5"                | 2'-0"/1'-6" | +12"               | 1                |
| Courtroom Clerk              | 9'-0"                      | 2'-0"       | +0"                | 2                |
| Court Security Officer (CSO) | 4'-0"                      | 2'-0"       | -                  | 1                |
| Court Reporter               | 3'-0"                      | 2'-0"       | -                  | 1                |
| Witness Stand                | 8'-0"                      | 0'-9"       | +0"                | 2                |
| Jury Box                     | N/A                        | N/A         | N/A                | N/A              |
| Counsel Tables               | 7'-6"                      | 3'-0"       | -                  | 3 ea.            |
| Lectern                      | -                          | -           | -                  | -                |

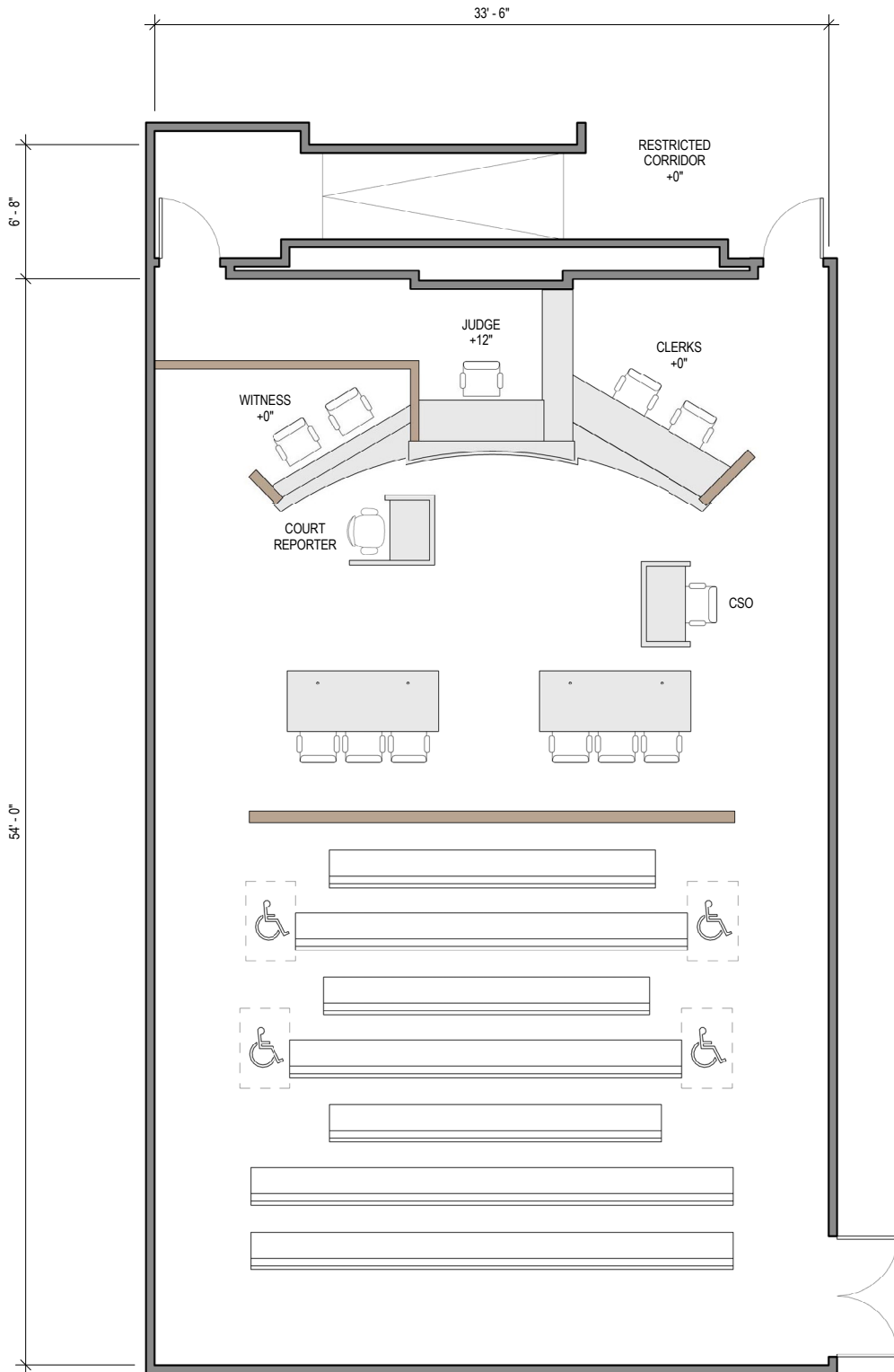

**GOVERNOR GEORGE DEUKMEJIAN COURTHOUSE  
LOS ANGELES COUNTY, LONG BEACH  
Courtroom Component Information**

| COURTROOM TYPE | TOTAL SQUARE FEET (INCLUDES RAMP IN CORRIDOR) |  | SPECTATOR SEATING AT 18" |  |
|----------------|---|--|--------------------------|--|
| Traffic        | 2,250   |  | 120+4 W.C.               |  |

| ELEMENT OR WORKSTATION       | FURNITURE / CASEWORK WIDTH | DEPTH                 | HEIGHT ABOVE FLOOR | NO. OF OCCUPANTS |
|------------------------------|----------------------------|-----------------------|--------------------|------------------|
| Judge                        | 7'-3"/6'-8"                | 2'-0"/1'-2"           | +16"               | 1                |
| Courtroom Clerk              | 13'-0"                     | 2'-4"                 | +5"                | 2                |
| Court Security Officer (CSO) | 4'-0"                      | 2'-6"                 | -                  | 1                |
| Court Reporter               | -                          | -                     | -                  | -                |
| Witness Stand                | 5'-0"                      | 2'-5" at widest point | +5"                | 2                |
| Jury Box                     | N/A                        | N/A                   | N/A                | N/A              |
| Counsel Tables               | 8'-0"                      | 4'-0"                 | -                  | 3 ea.            |
| Lectern                      | -                          | -                     | -                  | -                |

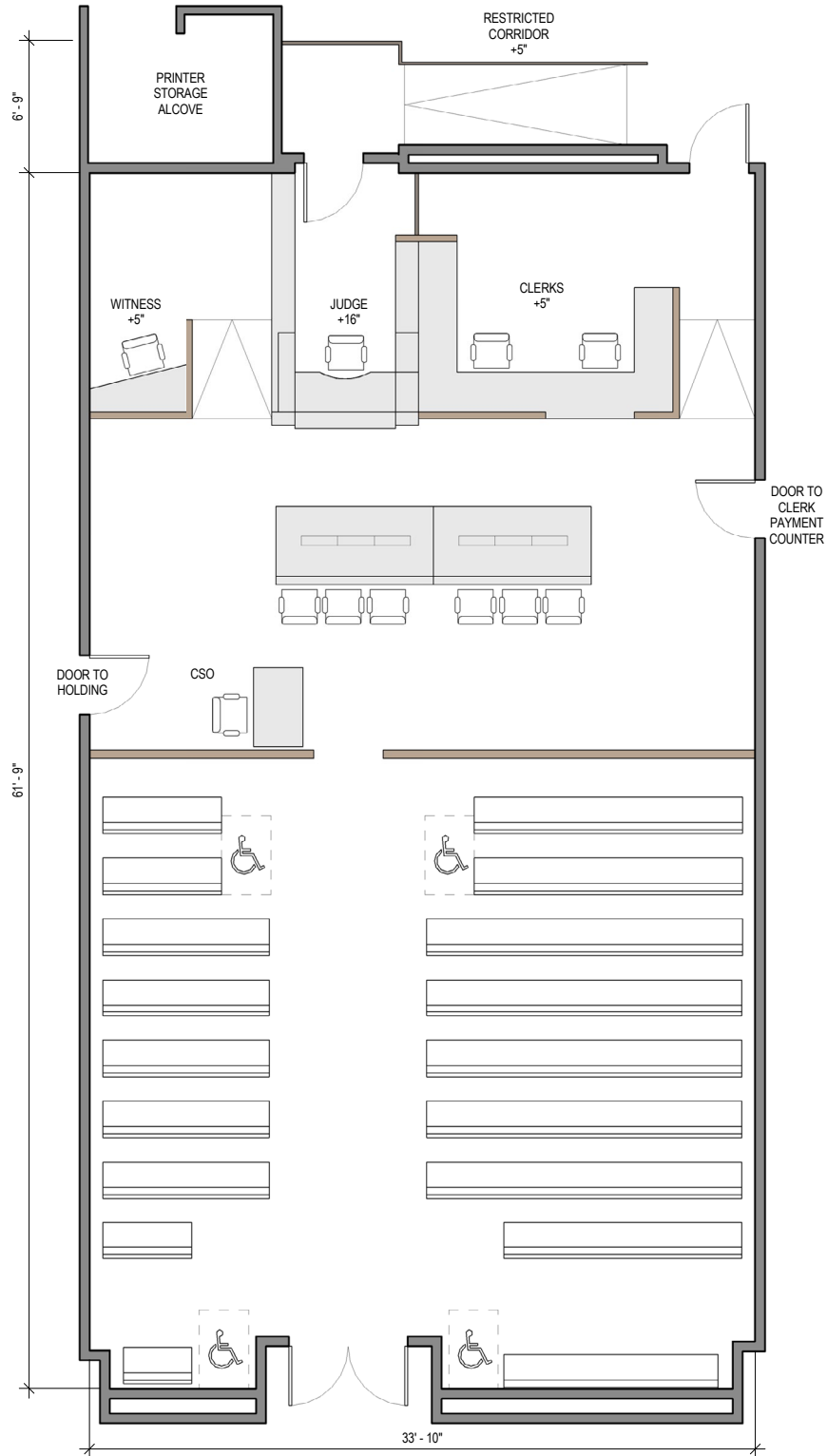

**SAN BERNARDINO JUSTICE CENTER  
SAN BERNARDINO COUNTY, SAN BERNARDINO  
Courtroom Component Information**

| COURTROOM TYPE | TOTAL SQUARE FEET (INCLUDES RAMP IN CORRIDOR) |  | SPECTATOR SEATING AT 18" |  |
|----------------|---|--|--------------------------|--|
| Traffic        | 2,250   |  | 100+4 W.C.               |  |

| ELEMENT OR WORKSTATION       | FURNITURE / CASEWORK WIDTH | DEPTH       | HEIGHT ABOVE FLOOR | NO. OF OCCUPANTS |
|------------------------------|----------------------------|-------------|--------------------|------------------|
| Judge                        | 7'-0"/4'-9"                | 2'-0"/1'-2" | +16"               | 1                |
| Courtroom Clerk              | 9'-0"                      | 2'-6"       | +12"               | 2                |
| Court Security Officer (CSO) | 7'-0"                      | 2'-4"       | -                  | 2                |
| Court Reporter               | 4'-3"                      | 2'-0"       | -                  | 1                |
| Witness Stand                | 7'-6"                      | 1'-7"       | +6"                | 2                |
| Jury Box                     | N/A                        | N/A         | N/A                | N/A              |
| Counsel Tables               | 7'-10"                     | 3'-6"       | -                  | 3 ea.            |
| Lectern                      | -                          | -           | -                  | -                |



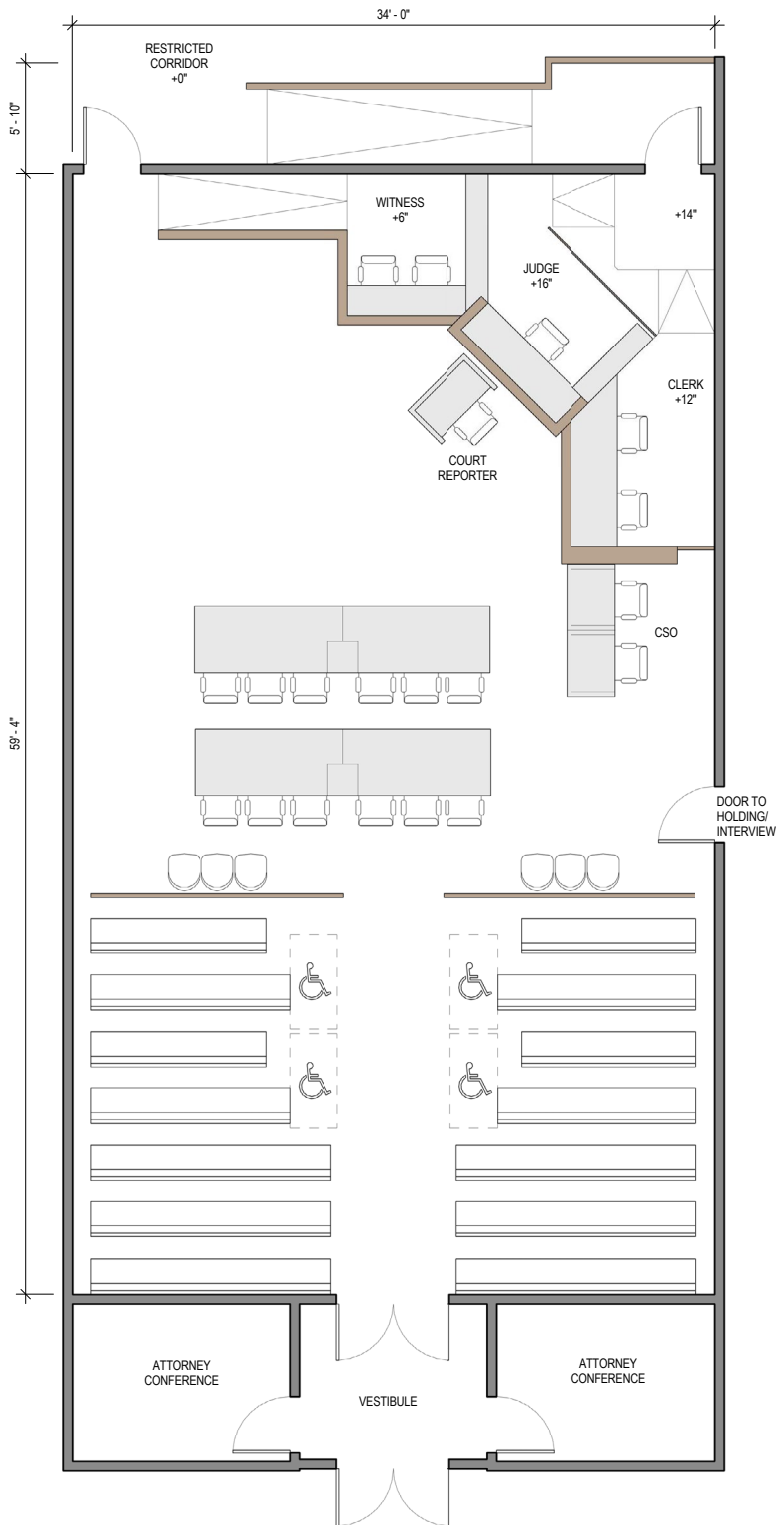

## FAMILY COURTROOM EXAMPLES

**FAMILY COURTROOM EXAMPLES**

| COUNTY       | CITY        | COURTHOUSE NAME  | TOTAL SQUARE FEET * | SPECTATOR SEATING CAPACITY** | PAGE |
|--------------|-------------|--|---------------------|------------------------------|------|
| CENTER BENCH |             |  |                     |                              |      |
| San Diego    | San Diego   | San Diego Central Courthouse                             | 1700                | 46                           | 86   |
| San Joaquin  | Stockton    | Superior Court of San Joaquin County Stockton Courthouse | 1700                | 74                           | 88   |
| Santa Clara  | Santa Clara | Santa Clara Family Justice Center                        | 1700                | 52                           | 90   |

\*Includes ramp in corridor where applicable

\*\*Wheelchair Spaces added to total spectator seating capacity

**SAN DIEGO CENTRAL COURTHOUSE  
SAN DIEGO COUNTY, SAN DIEGO  
Courtroom Component Information**

| COURTROOM TYPE | TOTAL SQUARE FEET (INCLUDES RAMP IN CORRIDOR) |  | SPECTATOR SEATING AT 18" |  |
|----------------|---|--|--------------------------|--|
| Family         | 1,700   |  | 44+2 W.C.                |  |

| ELEMENT OR WORKSTATION       | FURNITURE / CASEWORK WIDTH | DEPTH | HEIGHT ABOVE FLOOR | NO. OF OCCUPANTS |
|------------------------------|----------------------------|-------|--------------------|------------------|
| Judge                        | 8'-0"                      | 2'-6" | +16"               | 1                |
| Courtroom Clerk              | 10'-0"                     | 2'-2" | +6"                | 2                |
| Court Security Officer (CSO) | 4'-2"                      | 2'-2" | -                  | 1                |
| Court Reporter               | 4'-2"                      | 1'-9" | -                  | 1                |
| Witness Stand                | 4'-6"                      | 1'-8" | +6"                | 2                |
| Jury Box                     | N/A                        | N/A   | N/A                | N/A              |
| Counsel Tables               | 8'-0"                      | 3'-0" | -                  | 3 ea.            |
| Lectern                      | 2'-0"                      | 2'-0" | -                  | -                |

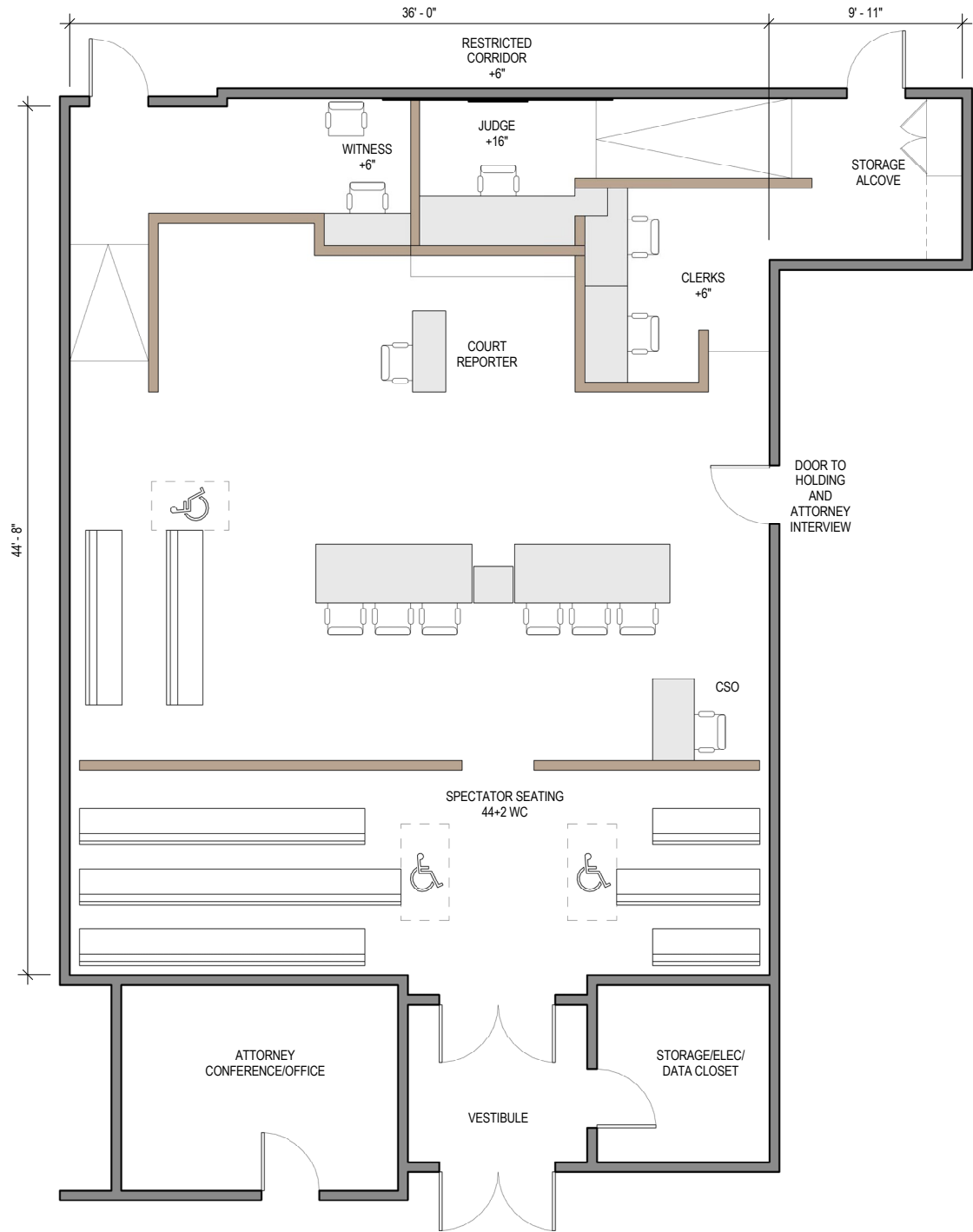

**SUPERIOR COURT OF SAN JOAQUIN COUNTY STOCKTON COURTHOUSE  
SAN JOAQUIN COUNTY, STOCKTON  
Courtroom Component Information**

| COURTROOM TYPE | TOTAL SQUARE FEET (INCLUDES RAMP IN CORRIDOR) |  | SPECTATOR SEATING AT 18" |  |
|----------------|---|--|--------------------------|--|
| Family         | 1,700   |  | 72+2 W.C.                |  |

| ELEMENT OR WORKSTATION       | FURNITURE / CASEWORK WIDTH | DEPTH       | HEIGHT ABOVE FLOOR | NO. OF OCCUPANTS |
|------------------------------|----------------------------|-------------|--------------------|------------------|
| Judge                        | 8'-0"/6'-6"                | 2'-0"/1'-8" | +16"               | 1                |
| Courtroom Clerk              | 10'-0"                     | 2'-3"       | +6"                | 2                |
| Court Security Officer (CSO) | 4'-4"                      | 2'-2"       | -                  | 1                |
| Court Reporter               | 4'-4"                      | 2'-2"       | -                  | 1                |
| Witness Stand                | 4'-6"                      | 2'-0"       | +6"                | 2                |
| Jury Box                     | N/A                        | N/A         | N/A                | N/A              |
| Counsel Tables               | 8'-0"                      | 3'-0"       | -                  | 3 ea.            |
| Lectern                      | -                          | -           | -                  | -                |

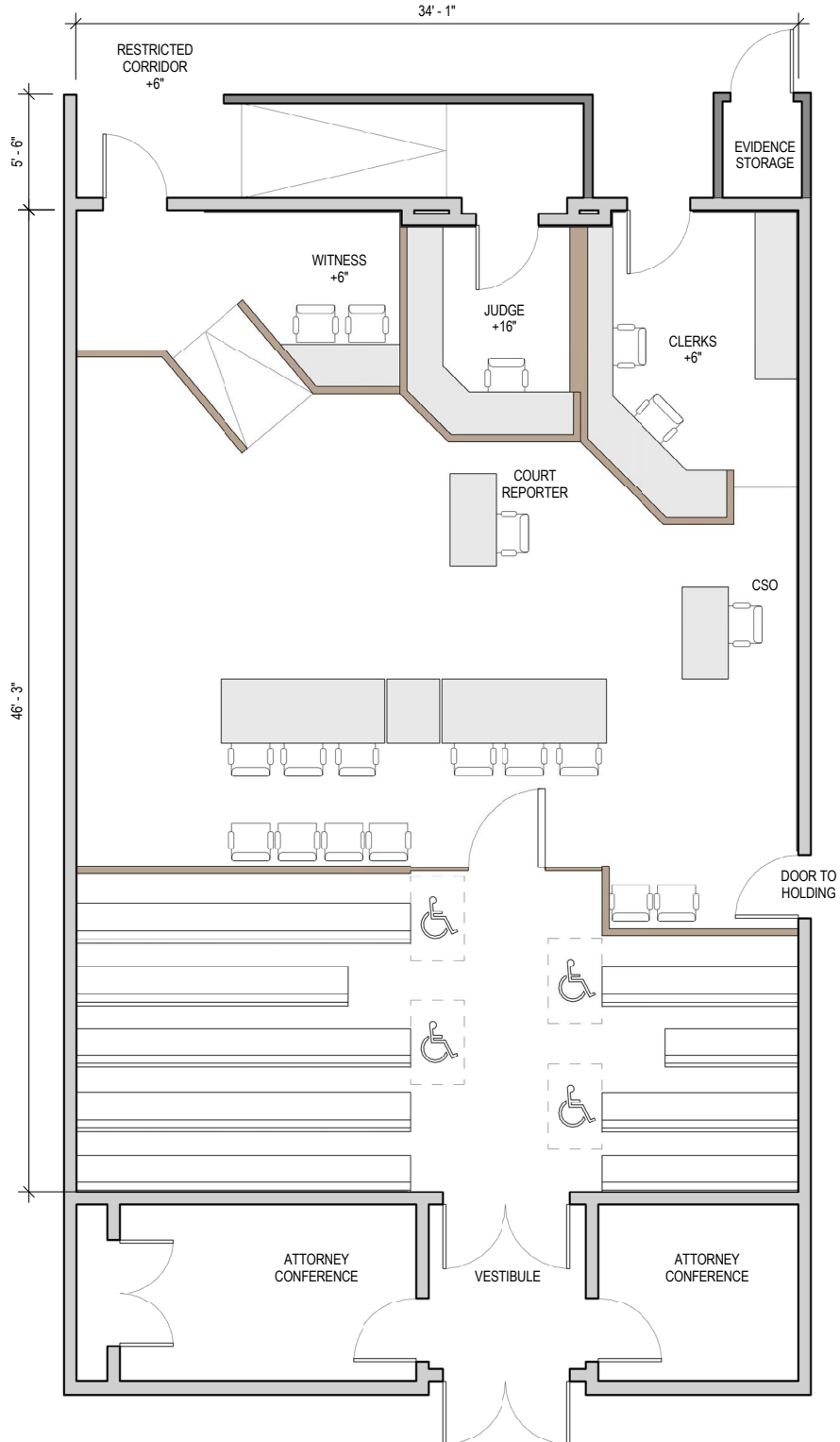

**SANTA CLARA FAMILY JUSTICE CENTER  
SANTA CLARA COUNTY, SANTA CLARA  
Courtroom Component Information**

| COURTROOM TYPE | TOTAL SQUARE FEET (INCLUDES RAMP IN CORRIDOR) | SPECTATOR SEATING AT 18" |
|----------------|---|--------------------------|
| Family         | 1,700   | 50+2 W.C.                |

| ELEMENT OR WORKSTATION       | FURNITURE / CASEWORK WIDTH | CASEWORK DEPTH | HEIGHT ABOVE FLOOR | NO. OF OCCUPANTS |
|------------------------------|----------------------------|----------------|--------------------|------------------|
| Judge                        | 9'-0"/4'-1"/4'-1"          | 2'-2"/2'-0"    | +15 3/4"           | 1                |
| Courtroom Clerk              | 9'-4"                      | 2'-0"          | +10"               | 2                |
| Court Security Officer (CSO) | -                          | -              | -                  | -                |
| Court Reporter               | -                          | -              | -                  | -                |
| Witness Stand                | 8'-0"                      | 1'-7"          | +10"               | 2                |
| Jury Box                     | N/A                        | N/A            | N/A                | N/A              |
| Counsel Tables               | 8'-0"                      | 3'-0"          | -                  | 3 ea.            |
| Lectern                      | -                          | -              | -                  | -                |

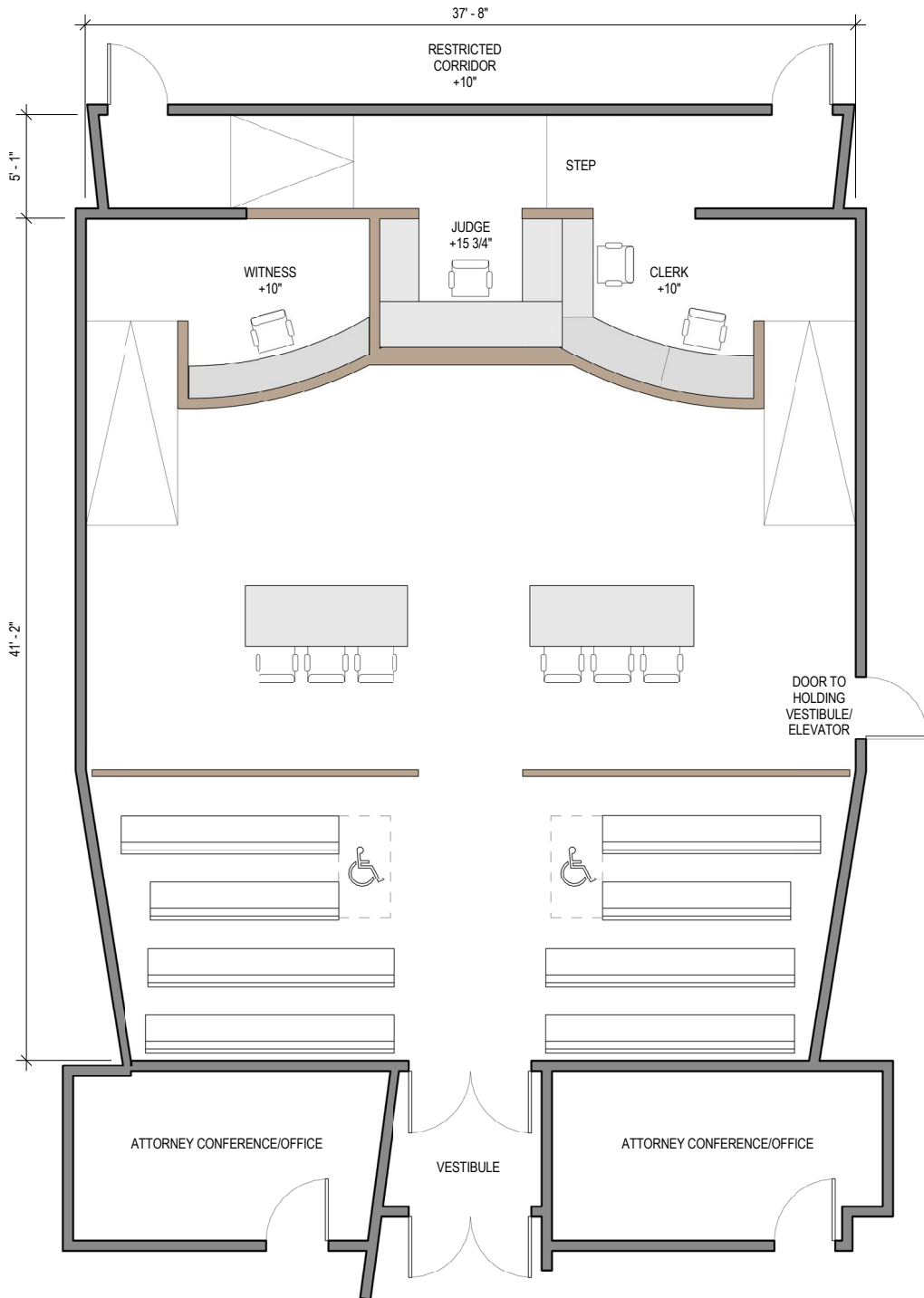



## HOLDING CORE EXAMPLES

**HOLDING CORE EXAMPLES**

|                   | TOTAL<br>SQUARE<br>FEET | TOTAL<br>RATED<br>CAPACITY | PAGE |
|-------------------|-------------------------|----------------------------|------|
| Typical Holding A | 572                     | 4                          | 95   |
| Typical Holding B | 605                     | 7                          | 96   |
| Typical Holding C | 496                     | 4                          | 97   |

\*Includes ramp in corridor where applicable

\*\*Wheelchair Spaces added to total spectator seating capacity

## HOLDING CORE EXAMPLES

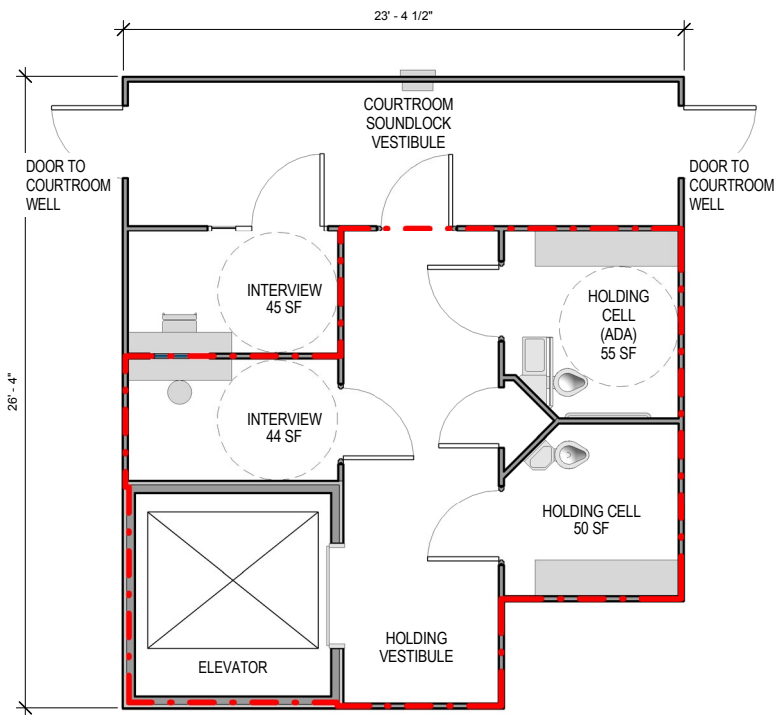

**TYPICAL HOLDING CORE A**  
**Holding Information**

| TOTAL SQUARE FOOTAGE | TOTAL RATED CAPACITY | TOTAL CELL COUNT |
|----------------------|----------------------|------------------|
| 572                  | 4                    | 2                |

## HOLDING CORE EXAMPLES

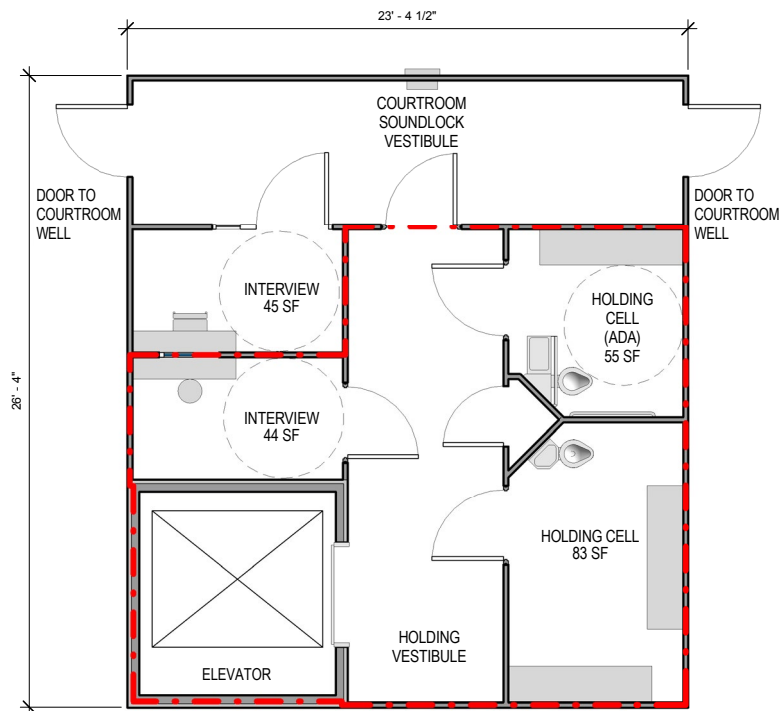

### TYPICAL HOLDING CORE B Holding Information

| TOTAL SQUARE FOOTAGE | TOTAL RATED CAPACITY | TOTAL CELL COUNT |
|----------------------|----------------------|------------------|
| 605                  | 7                    | 2                |

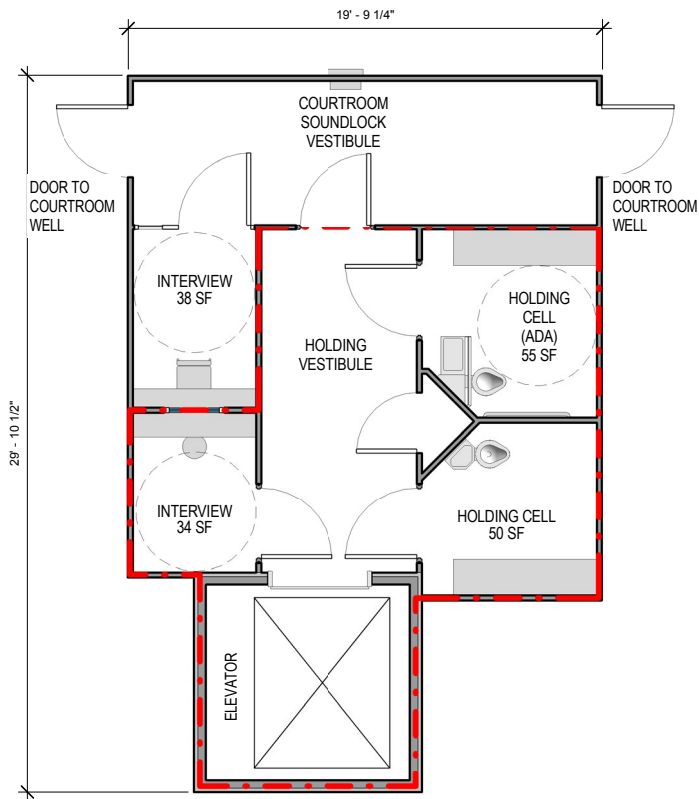

**TYPICAL HOLDING CORE C**  
**Holding Information**

| TOTAL SQUARE FOOTAGE | TOTAL RATED CAPACITY | TOTAL CELL COUNT |
|----------------------|----------------------|------------------|
| 496                  | 4                    | 2                |